

DÉTAILS
CIMAISES

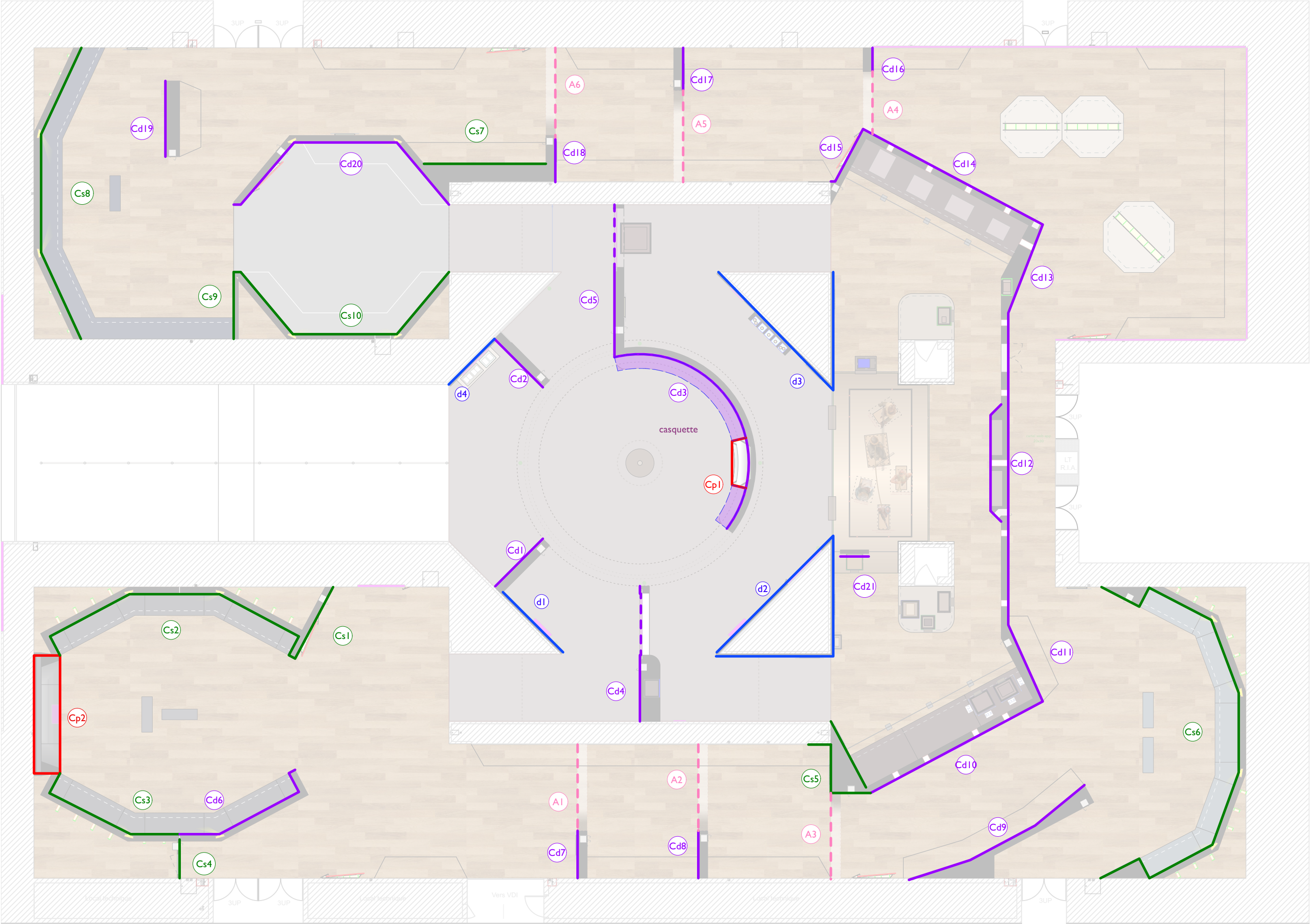

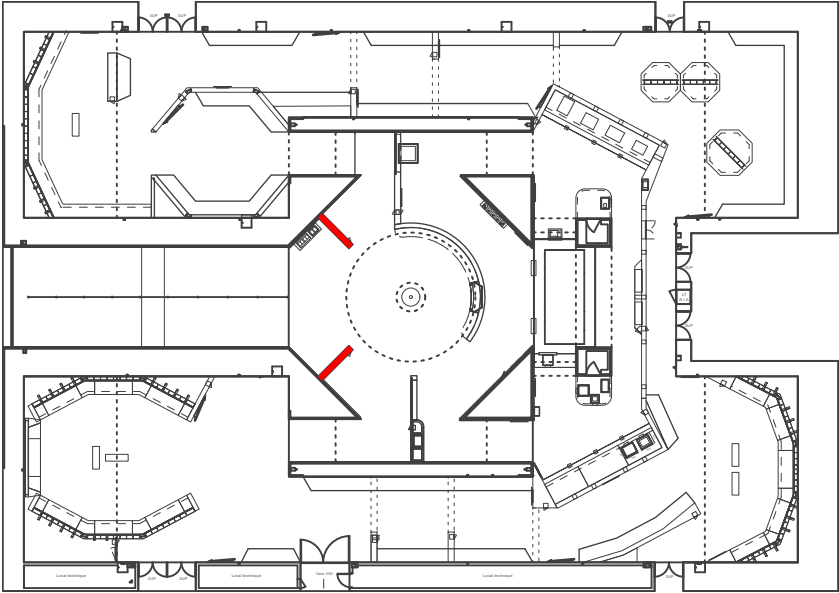

Cimaises droites autoportantes double face
recto papier peint
verso peinture + trappes extincteurs

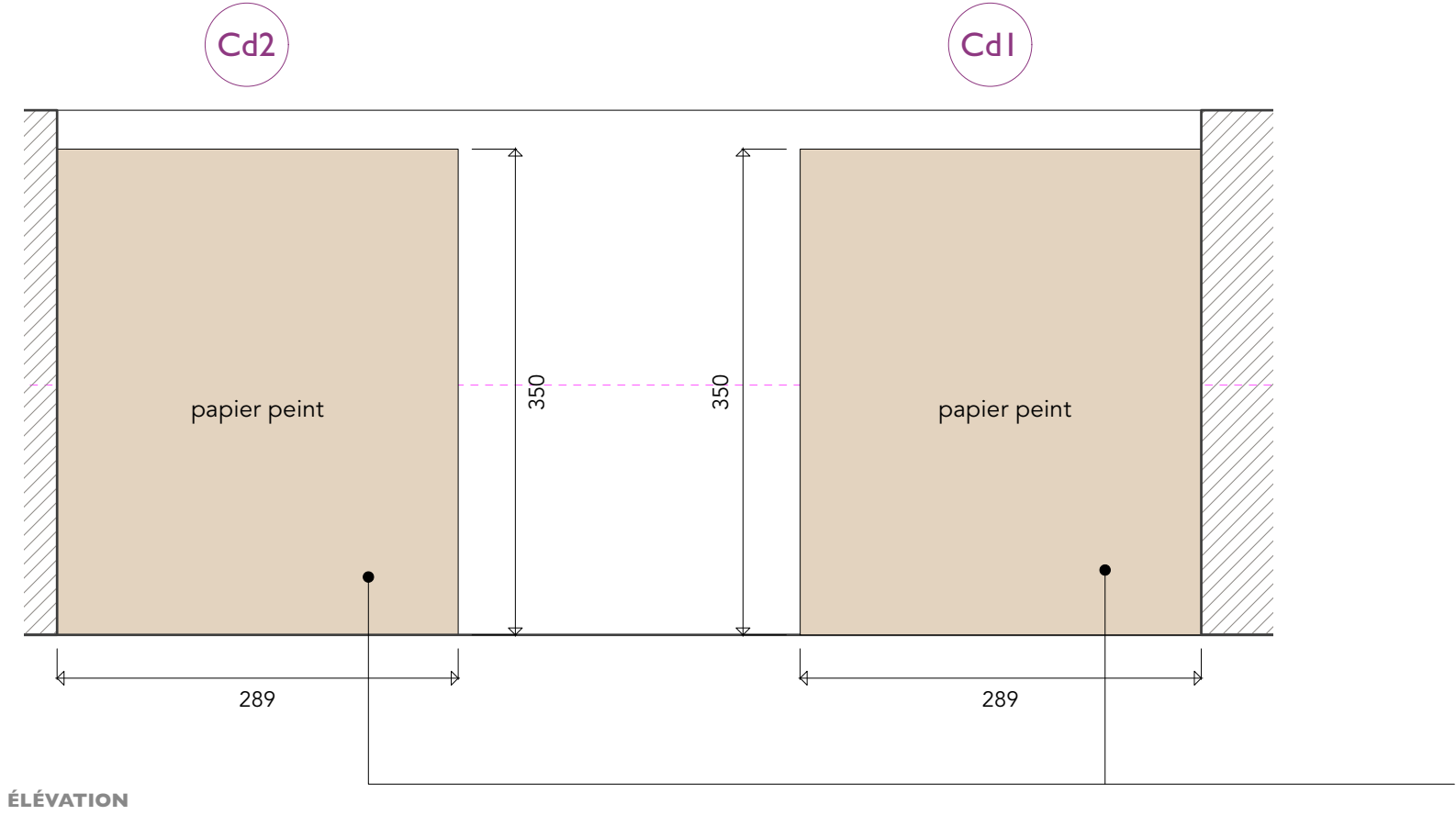
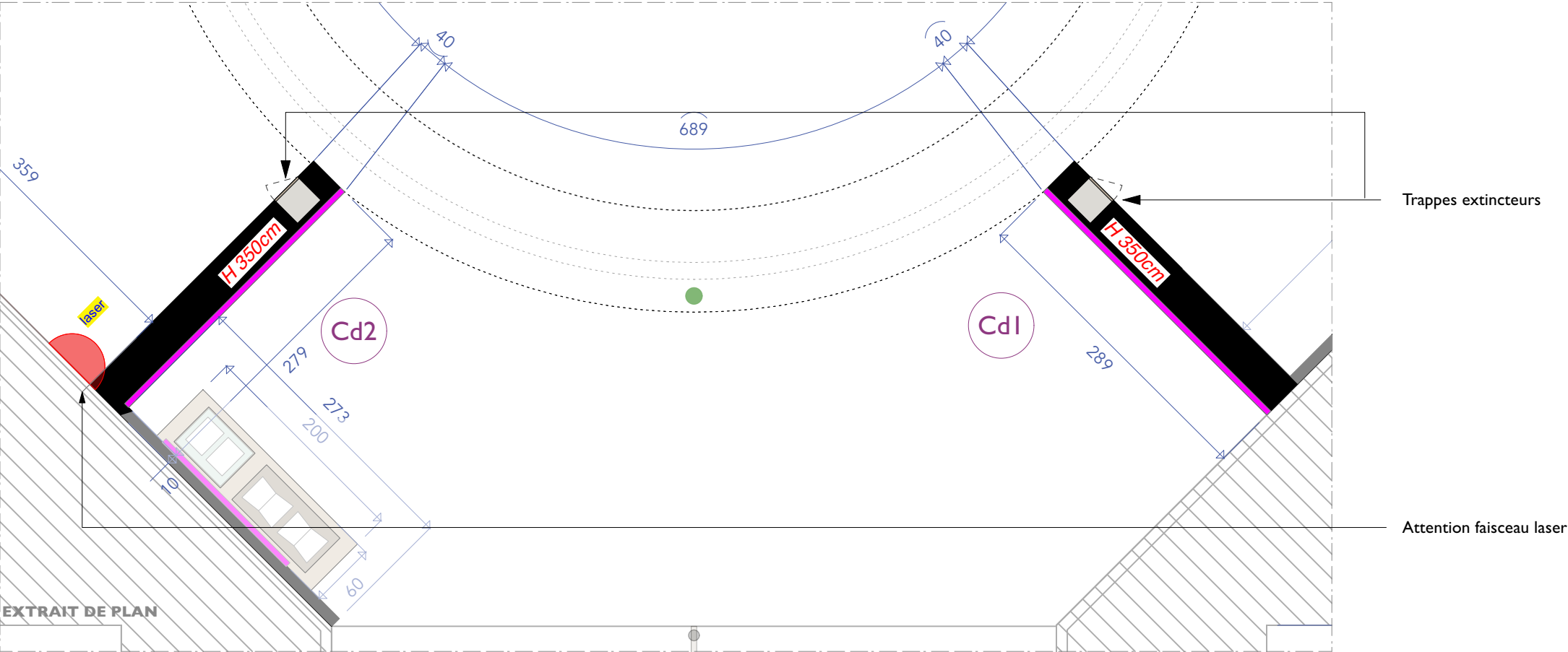

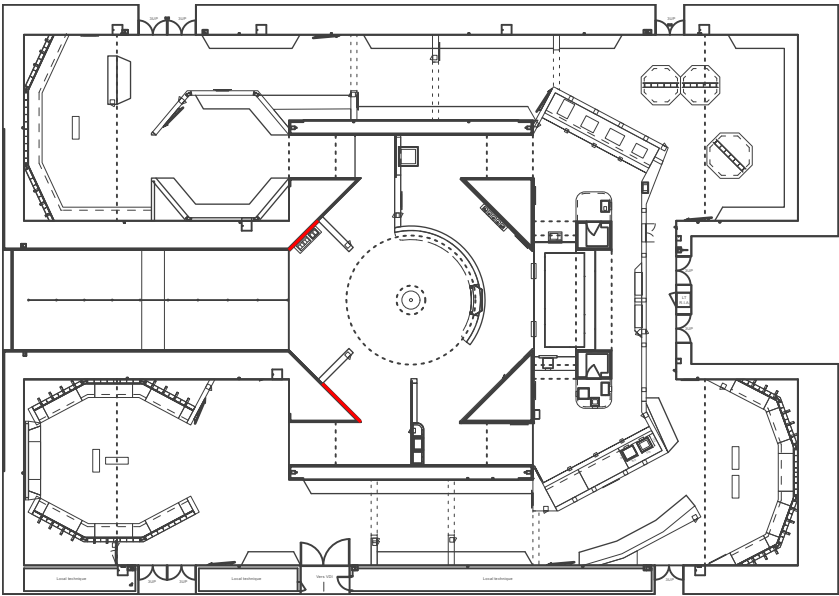
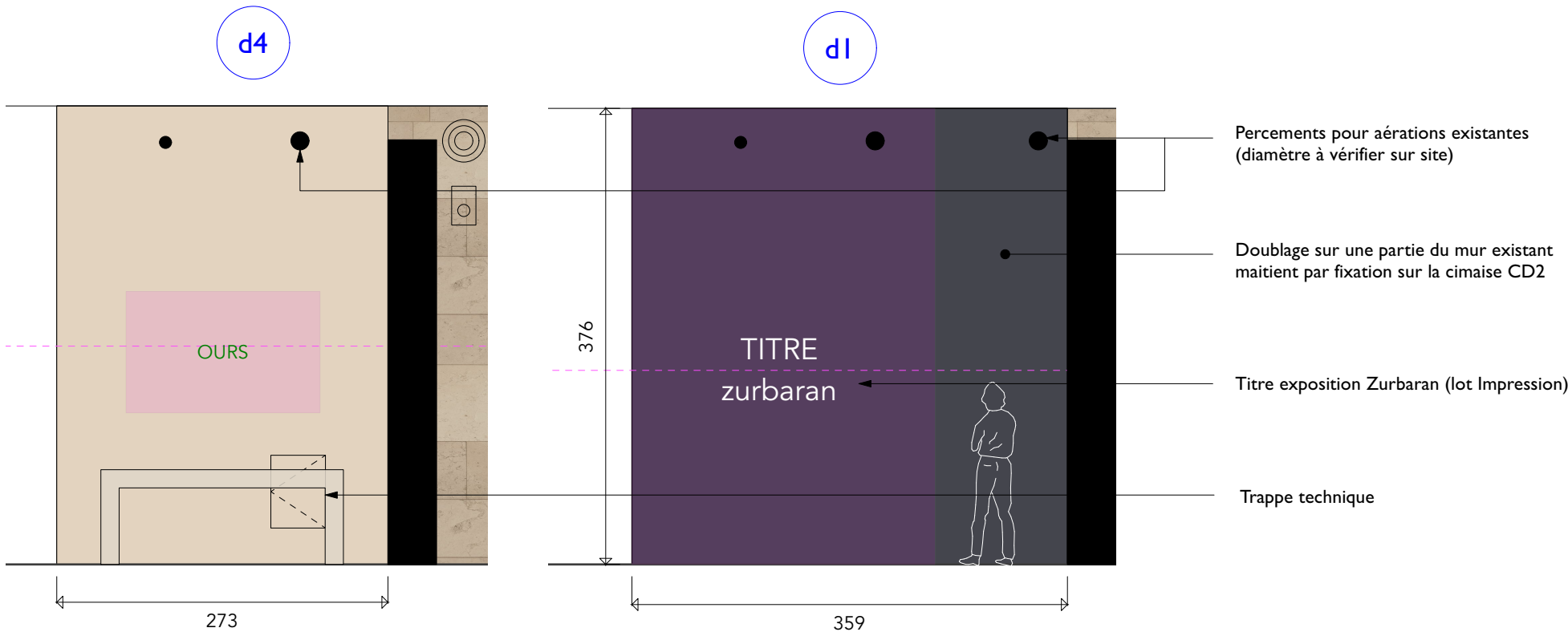

ÉLEVATION

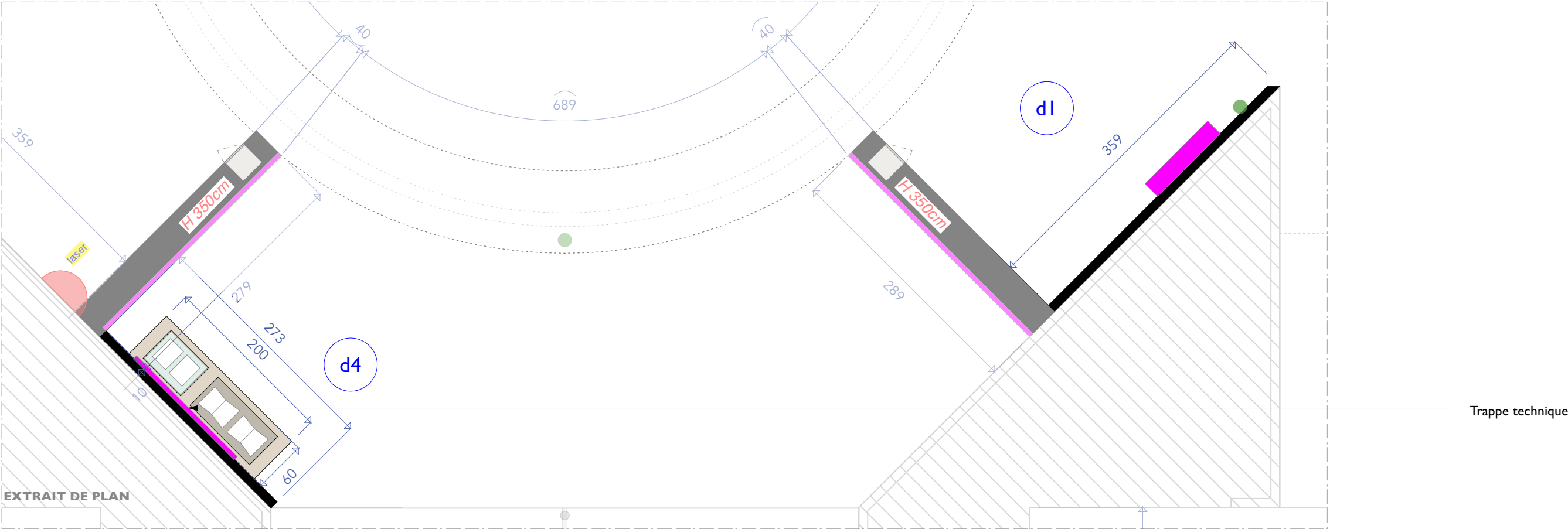

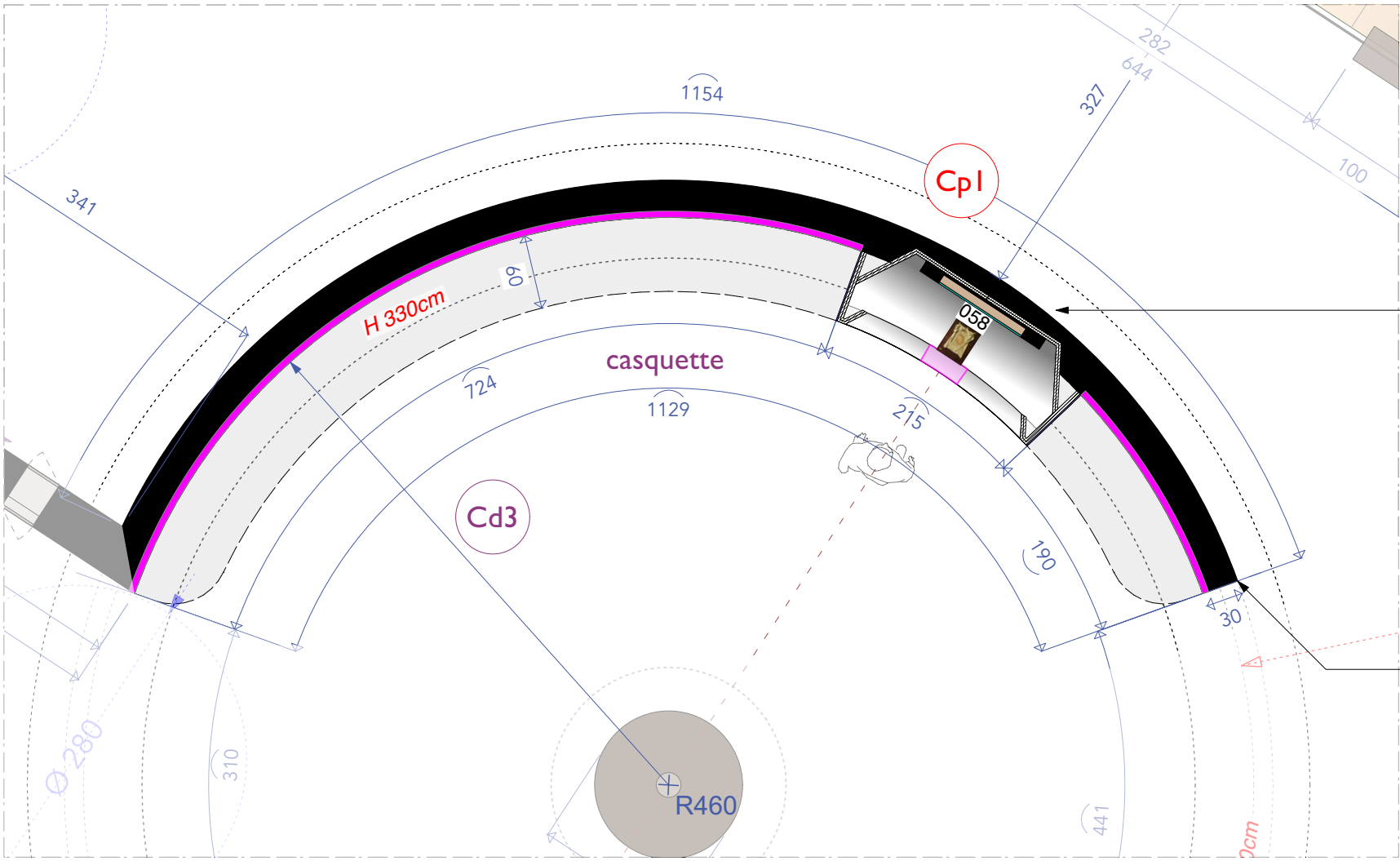
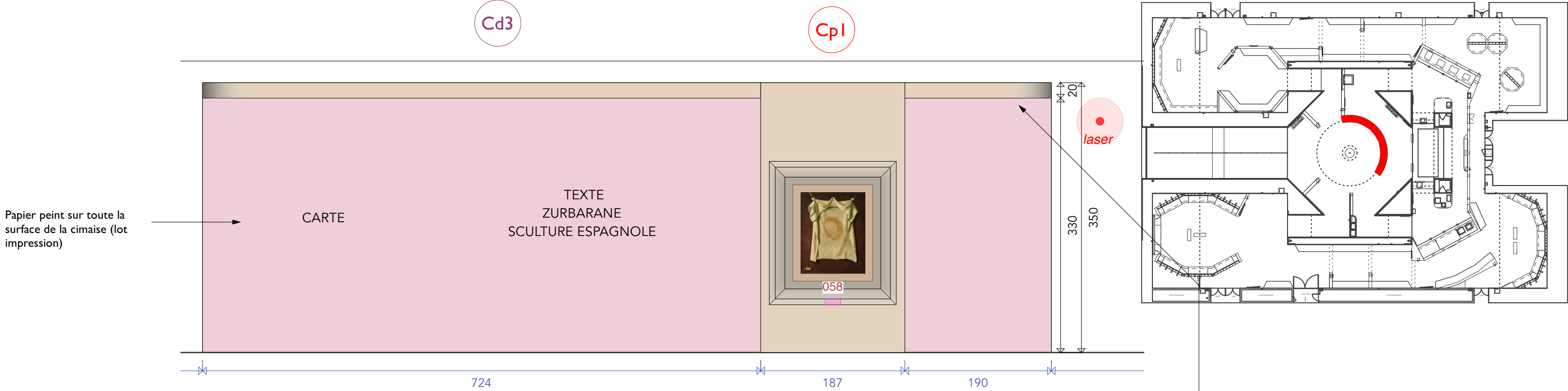

EXTRAIT DE PLAN

- Casquette pour intégration éclairage (intégration éclairage LOUVRE)
- Cimaise courbe double face autoportante Encastrement niche
- Cimaise courbe support graphisme recto / peinture verso

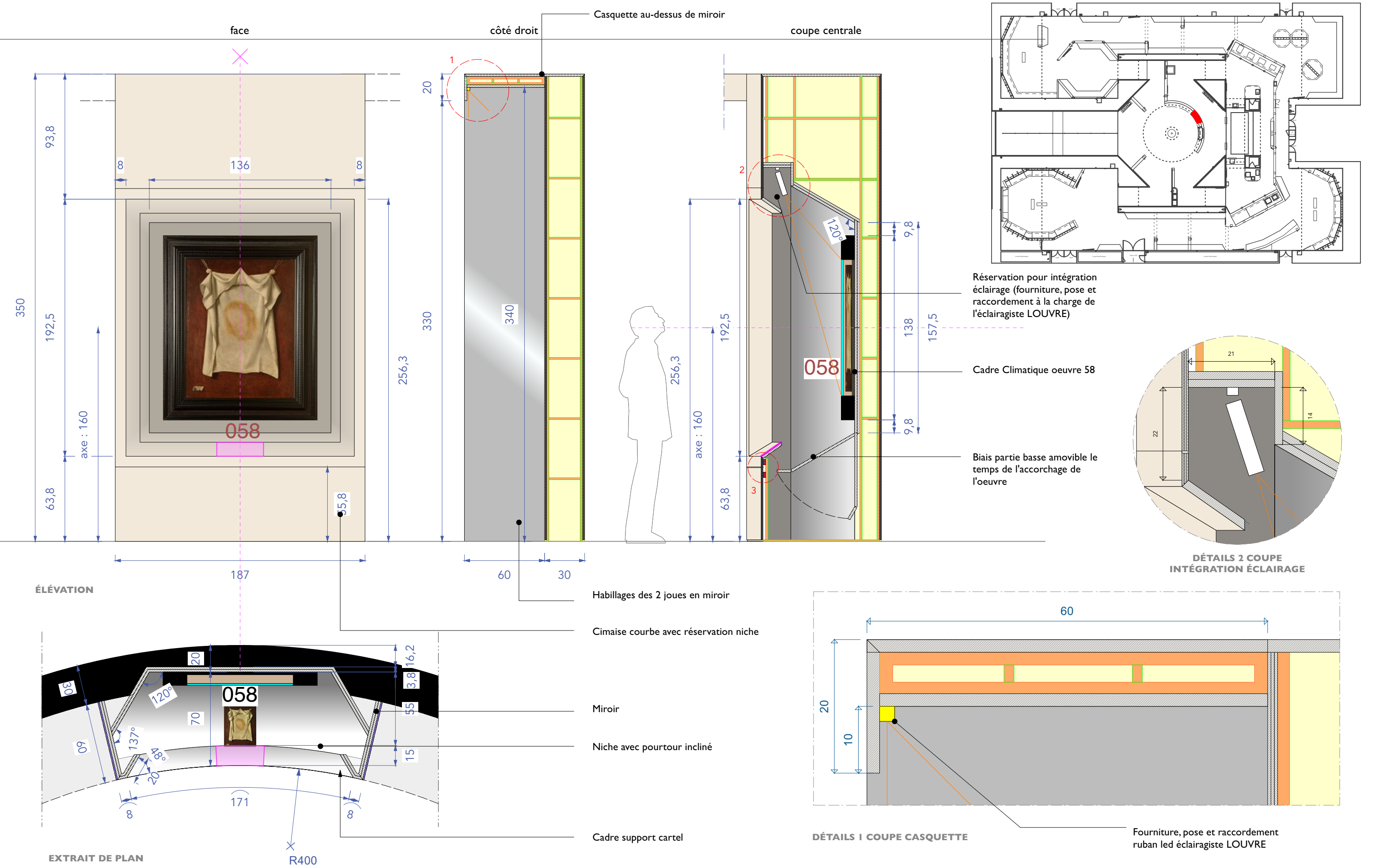

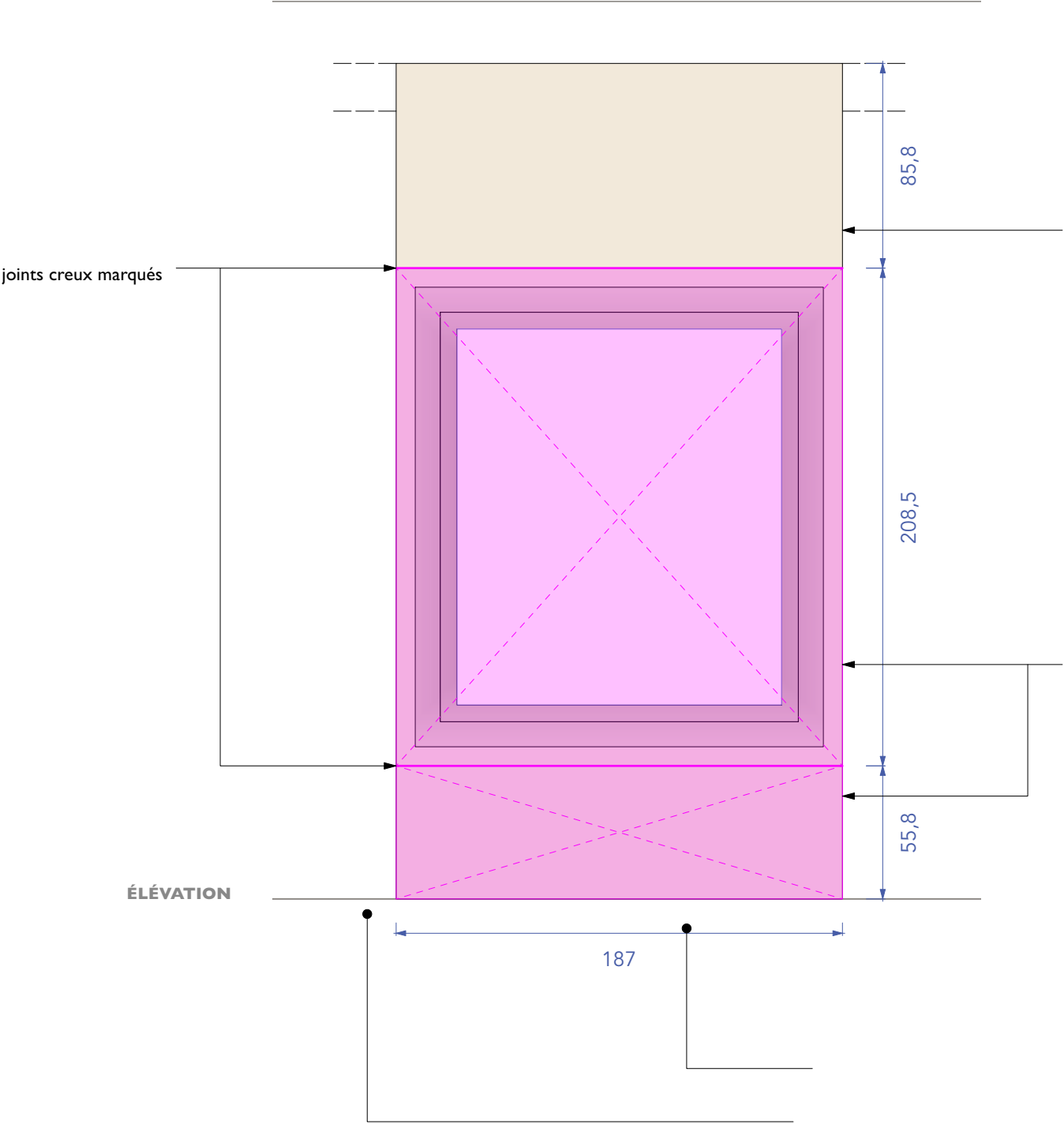

PLAN

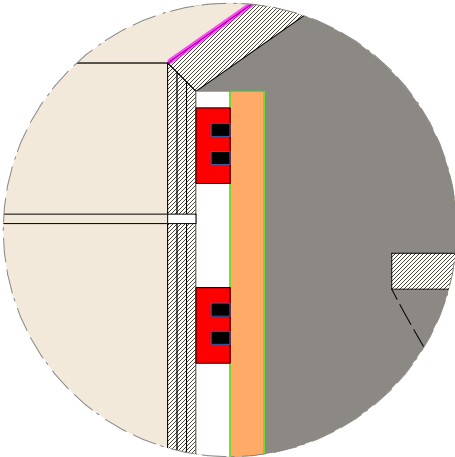
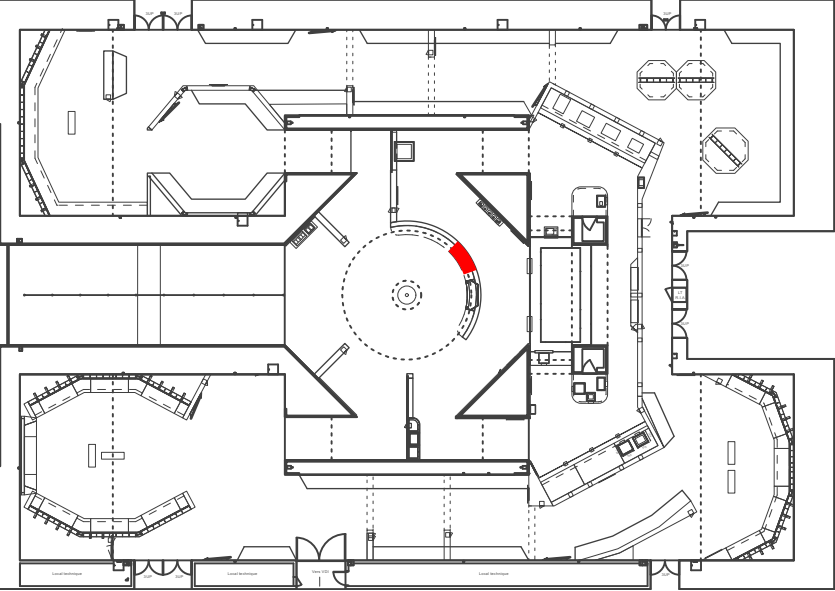
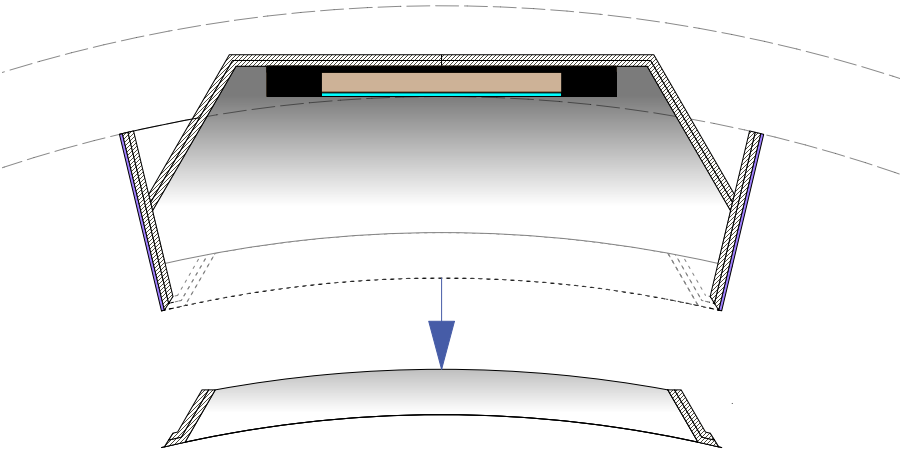

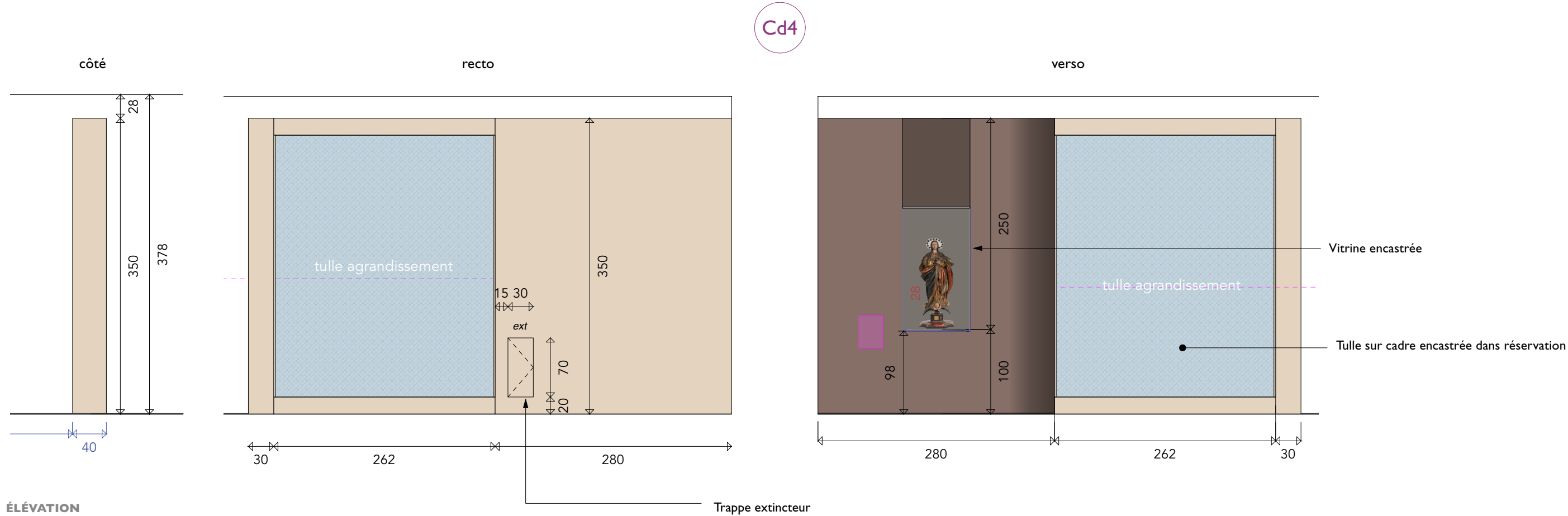
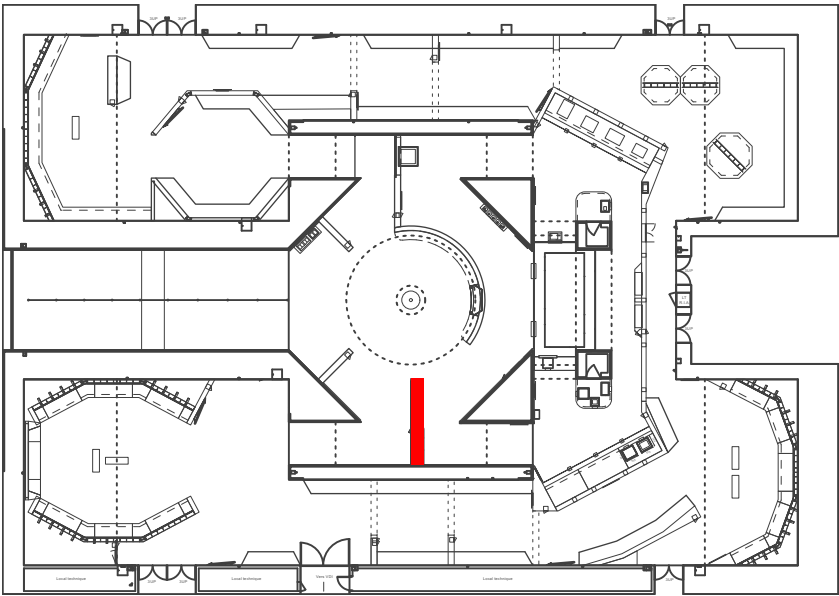
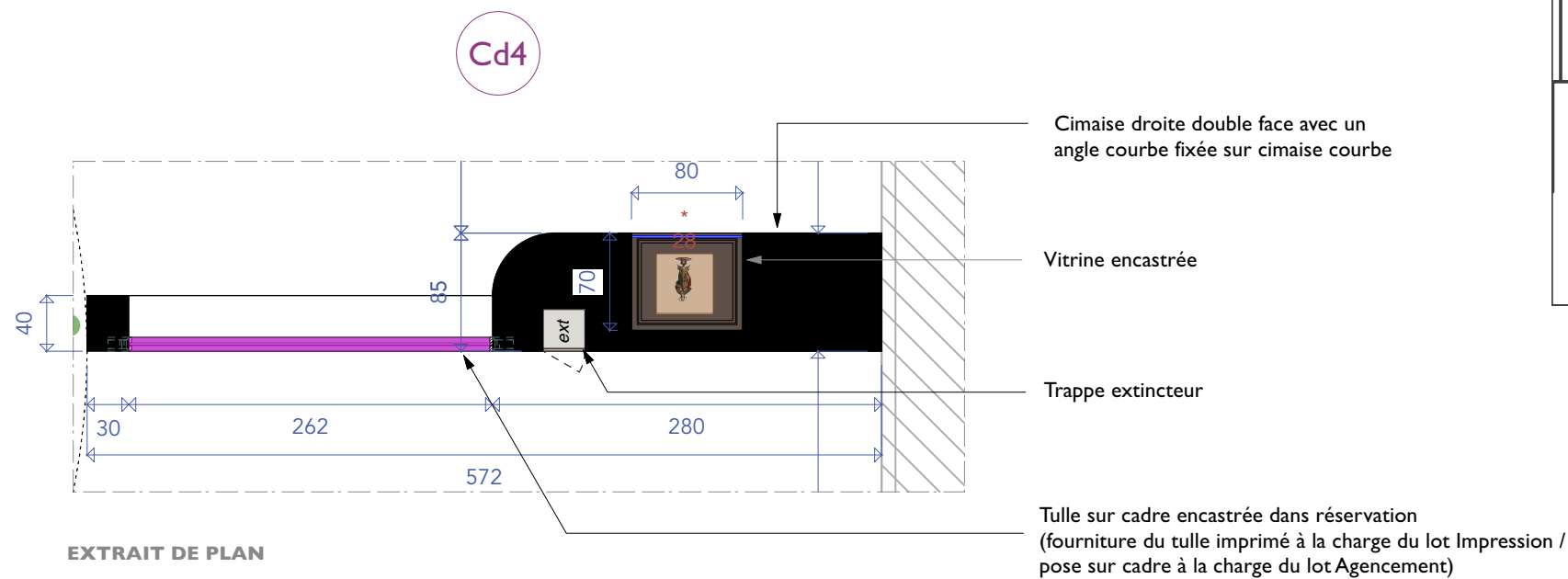

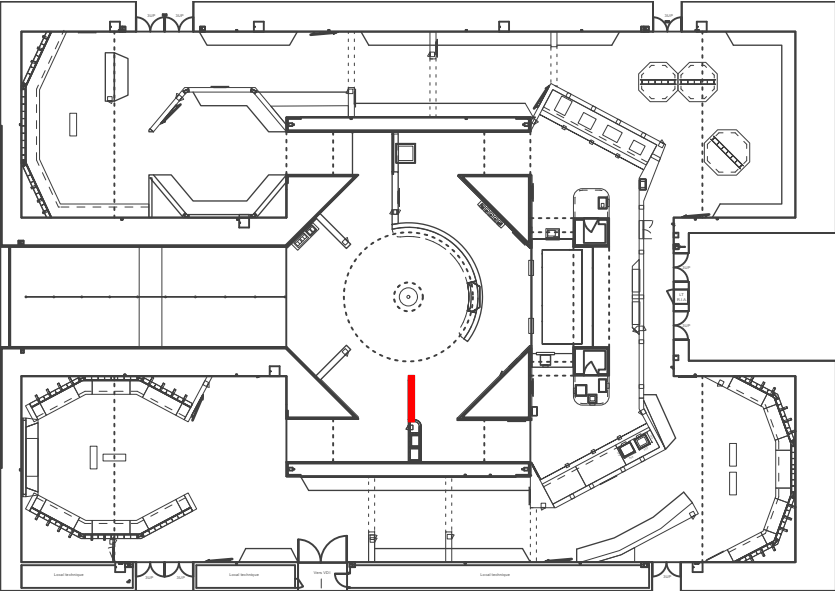
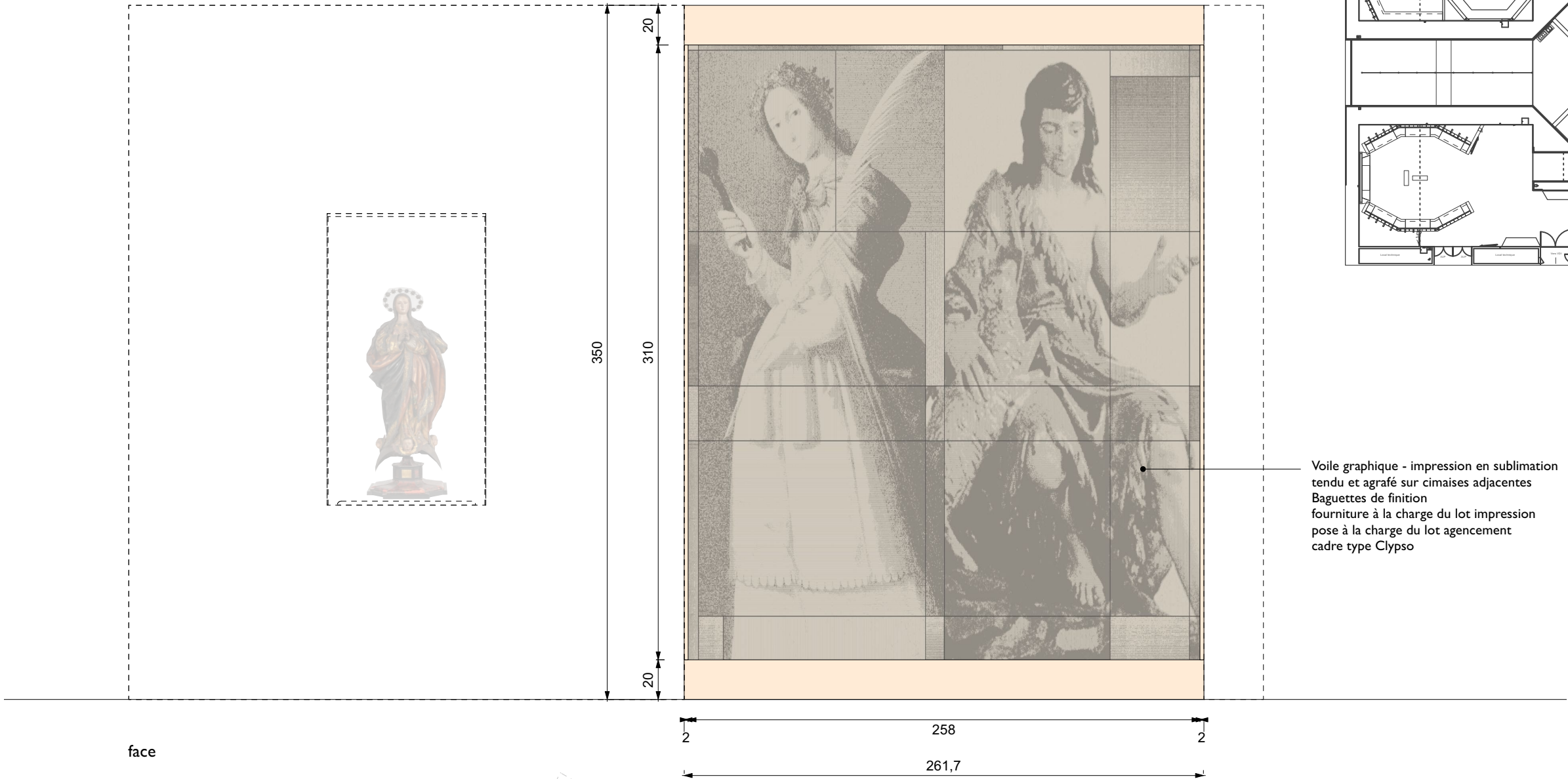

Voile graphique - impression en sublimation
tendu et agrafé sur cimaises adjacentes
Baguettes de finition
fourniture à la charge du lot impression
pose à la charge du lot agencement
cadre type Clypso

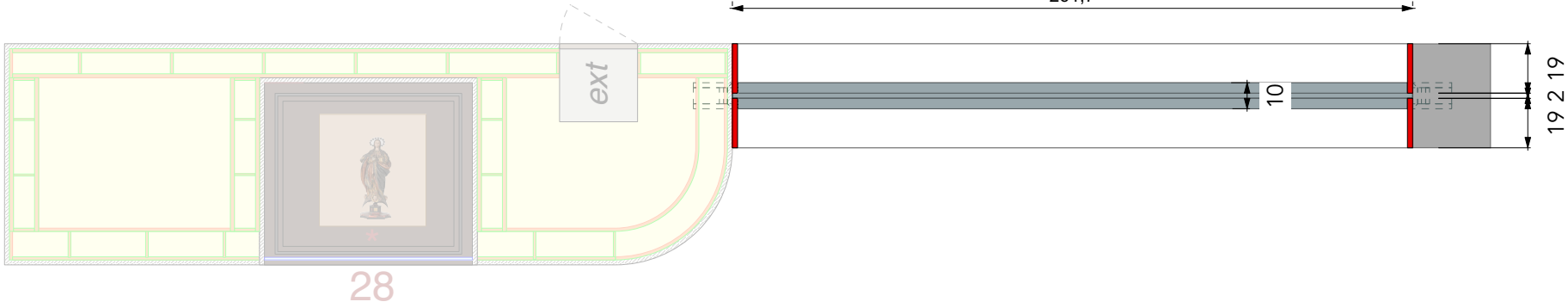

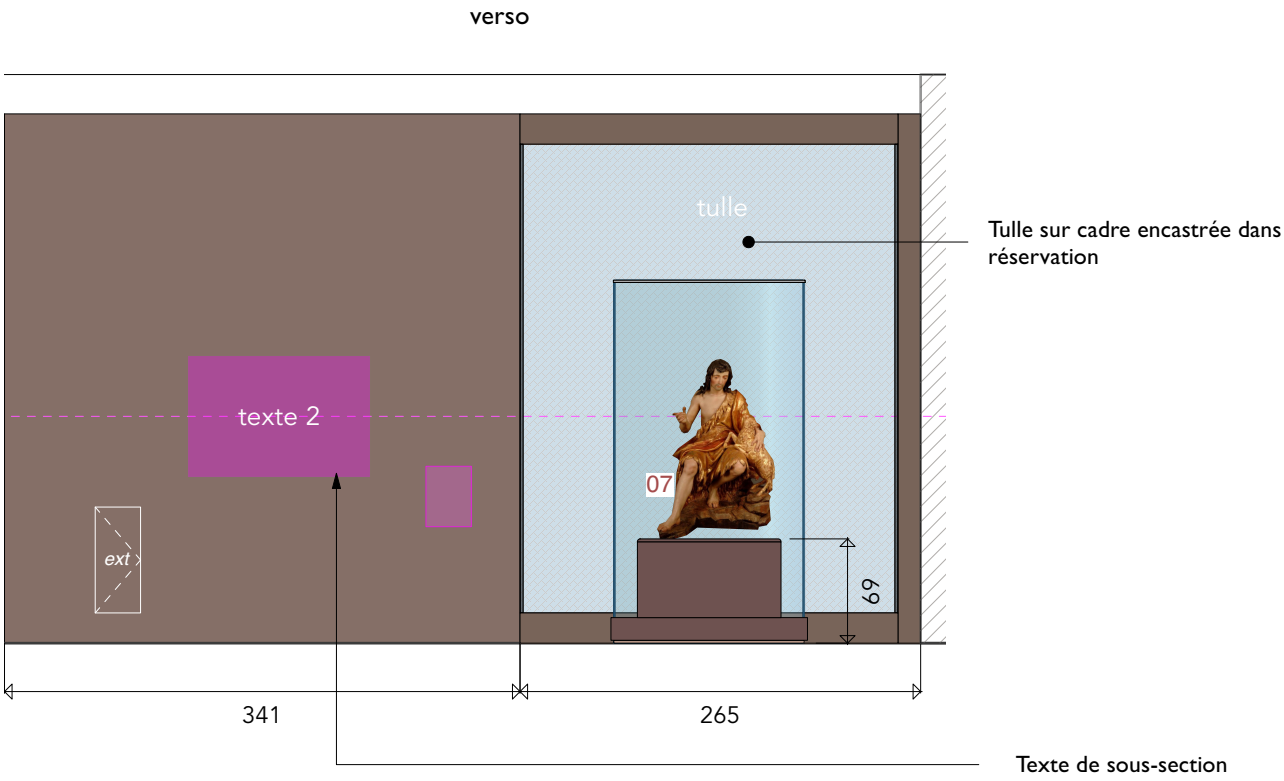
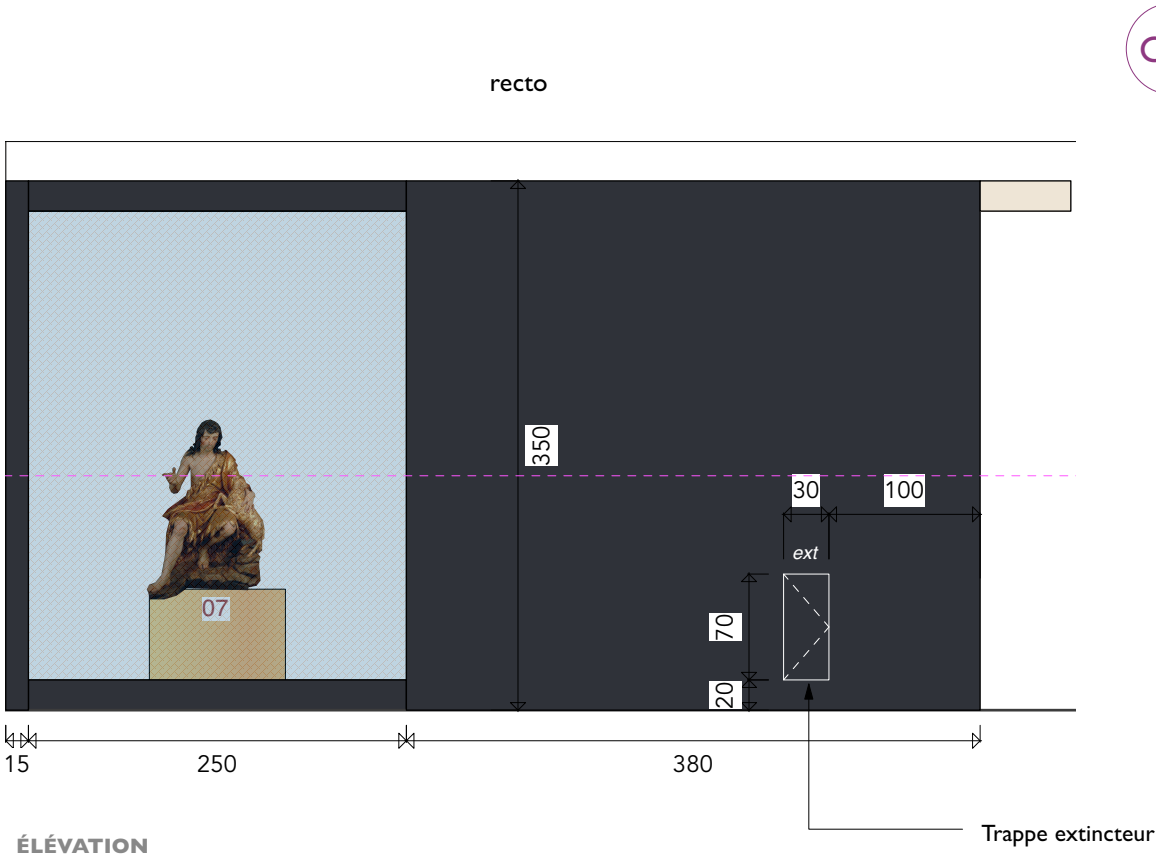
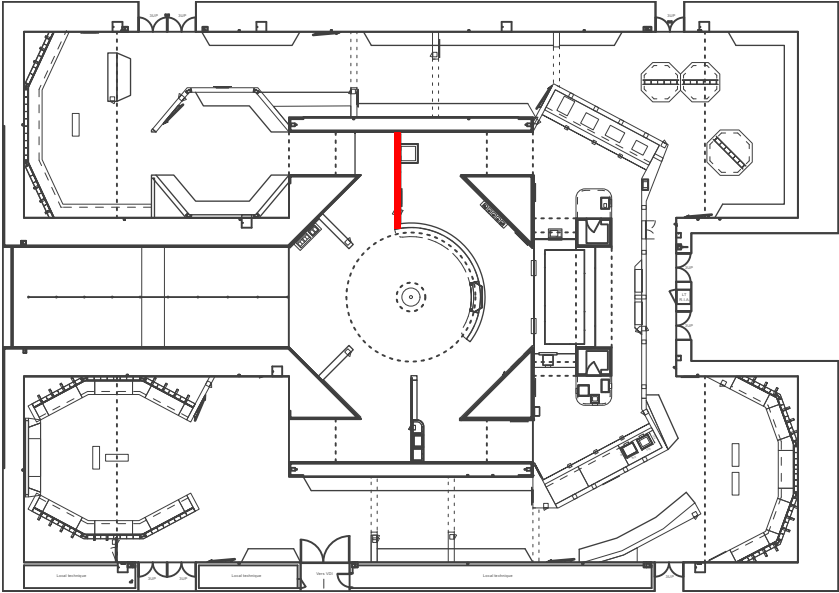
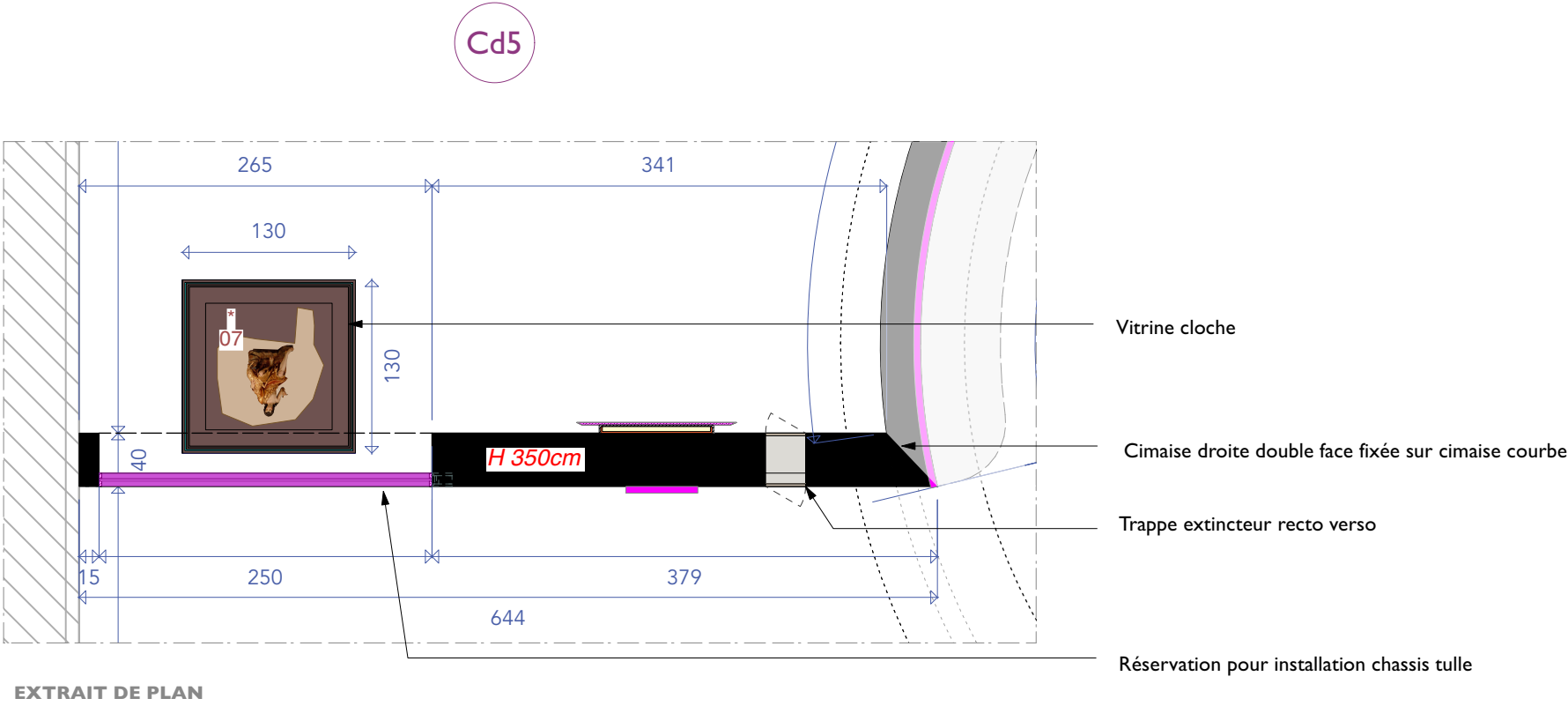

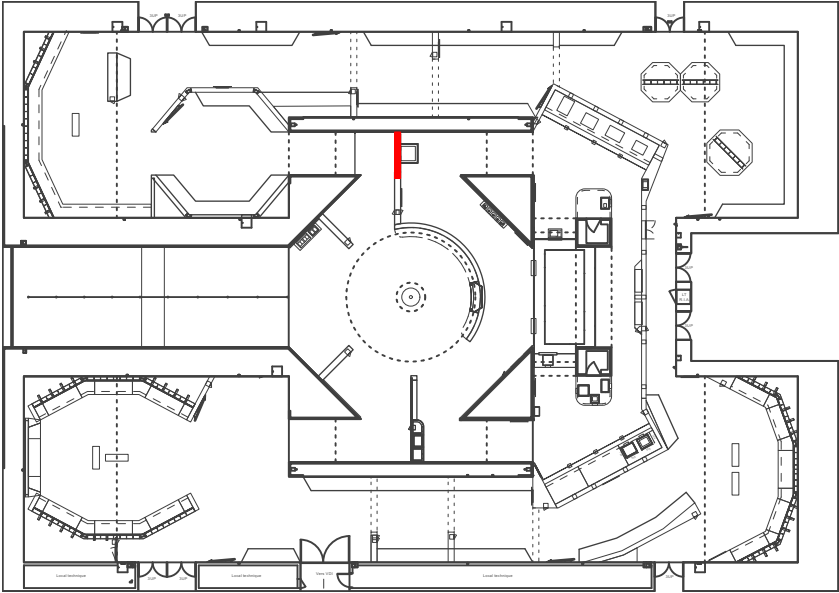
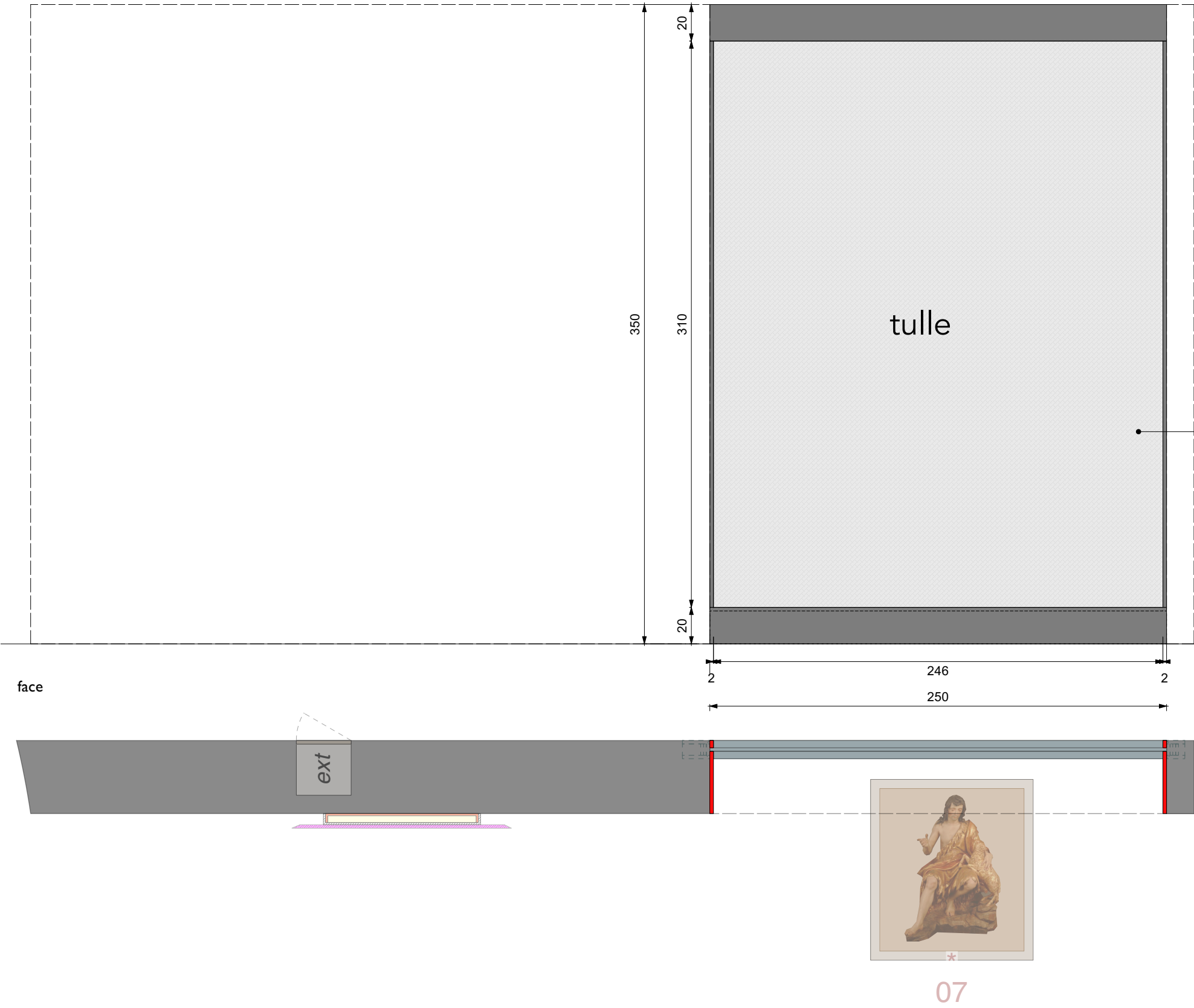

Voile de type velum villepinte M1
tendu et agrafé sur cimaises
adjacentes, podium et poutre
Baguettes de finition - teinte
idem cimaise / podium
fourniture et pose à la charge du
lot agencement
cadre type Clympso

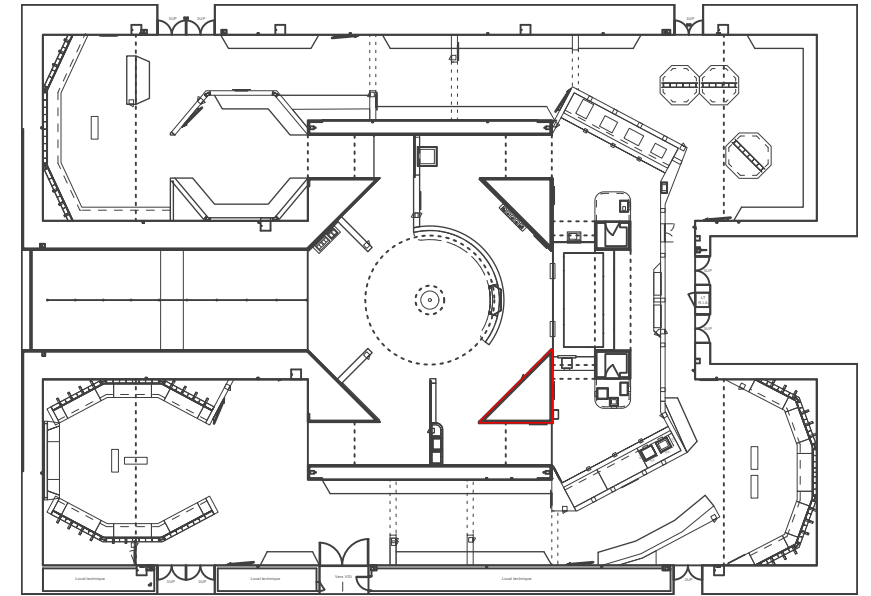
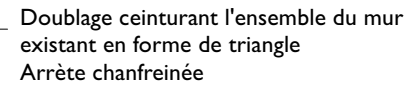

d2

Ouverture pour aérations existantes
(à vérifier sur site)

côté

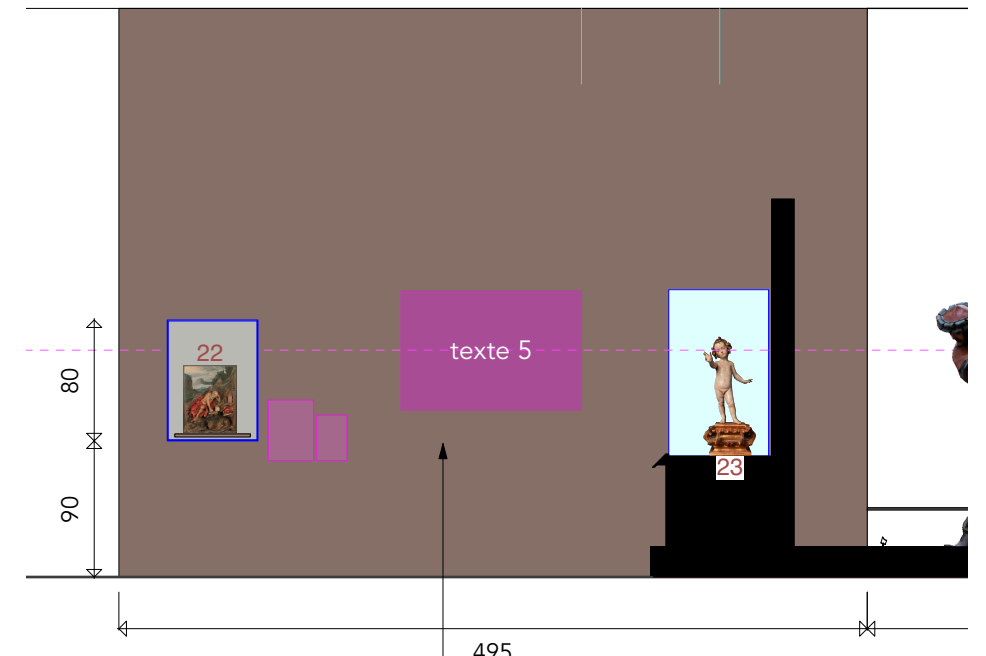
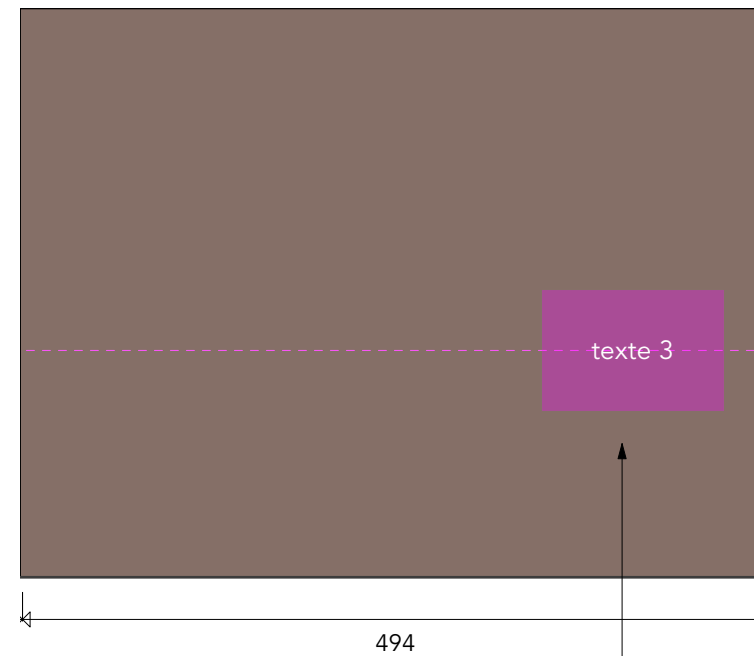

Texte de sous section

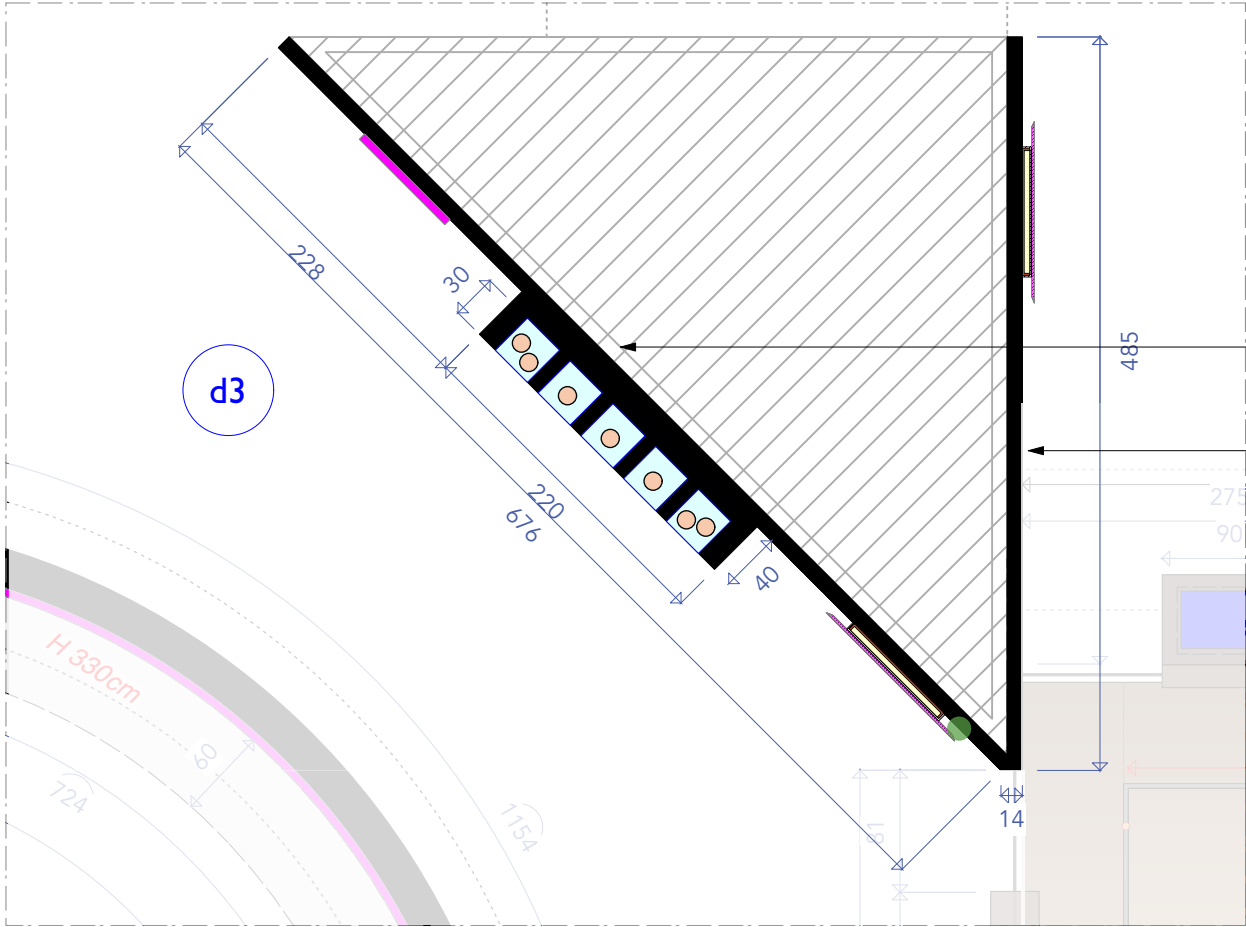

EXTRAIT DE PLAN

Meuble de médiation

Doublage ceinturant 2 pans du mur existant en forme de triangle
Arrête chanfreinée

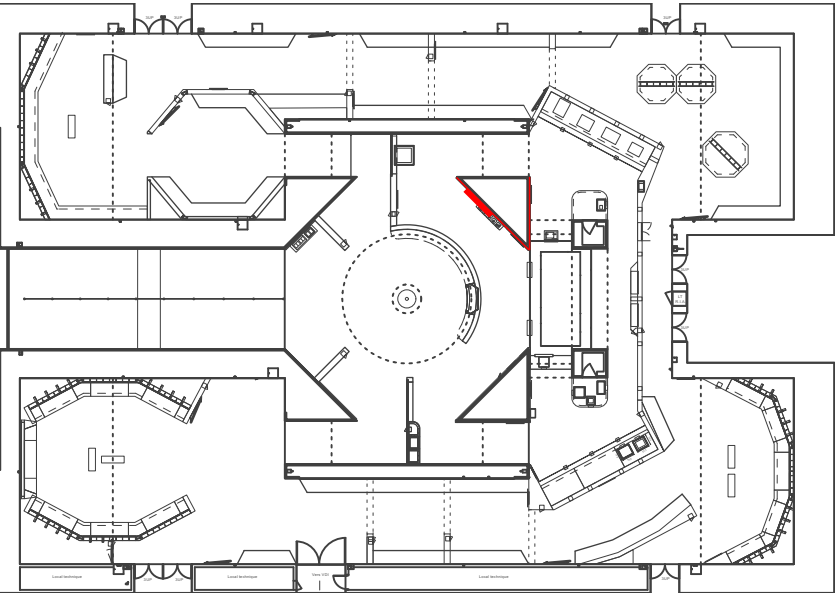

Ouverture pour aérations existantes
(à vérifier sur site)

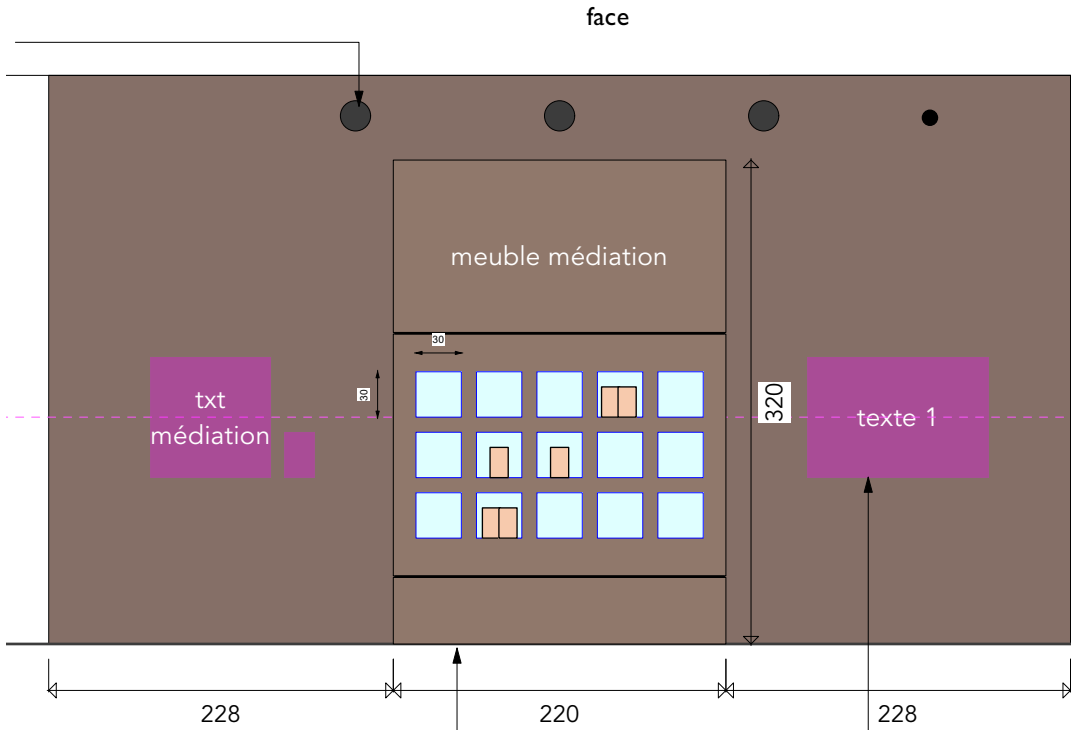

ÉLÉVATION

Meuble de médiation

Texte de sous section

d3

côté

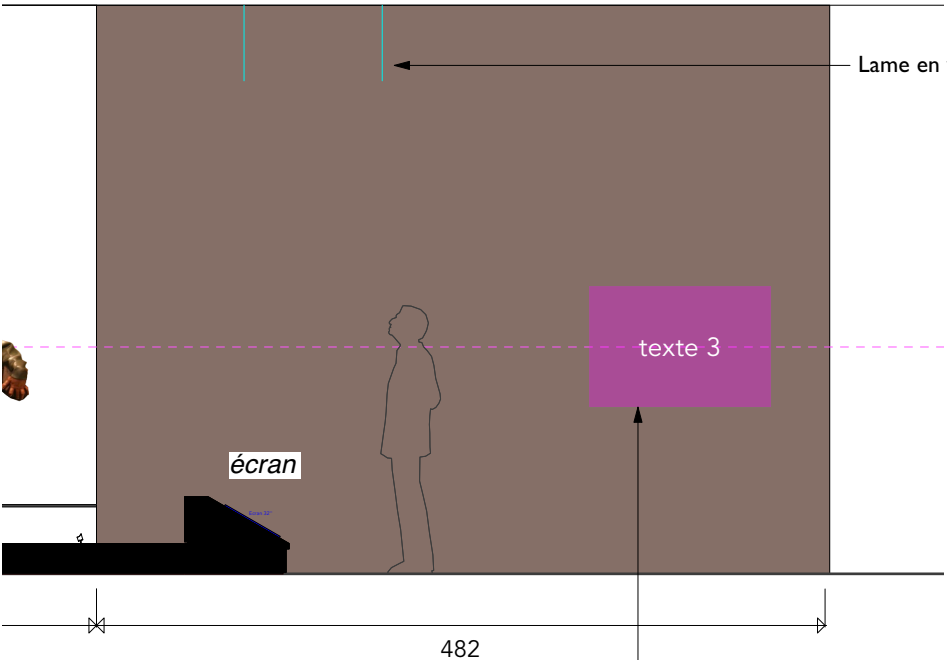

Lame en verre existante

Texte de sous section

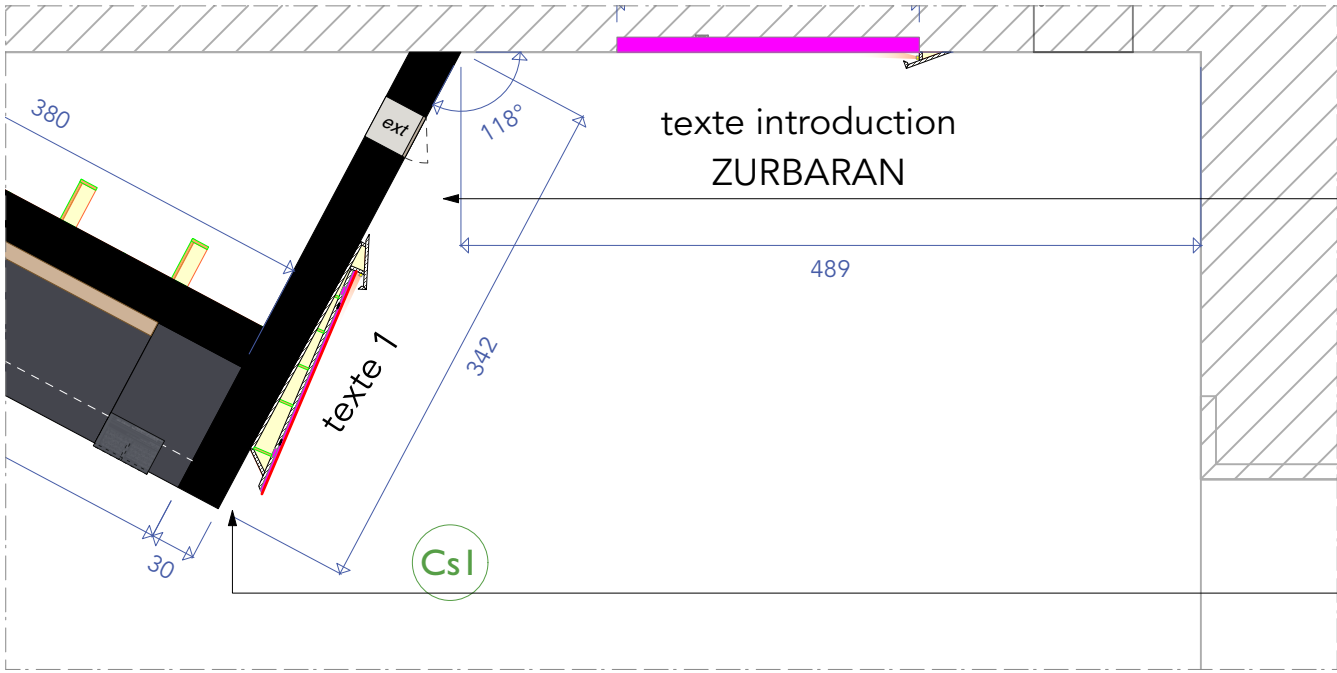
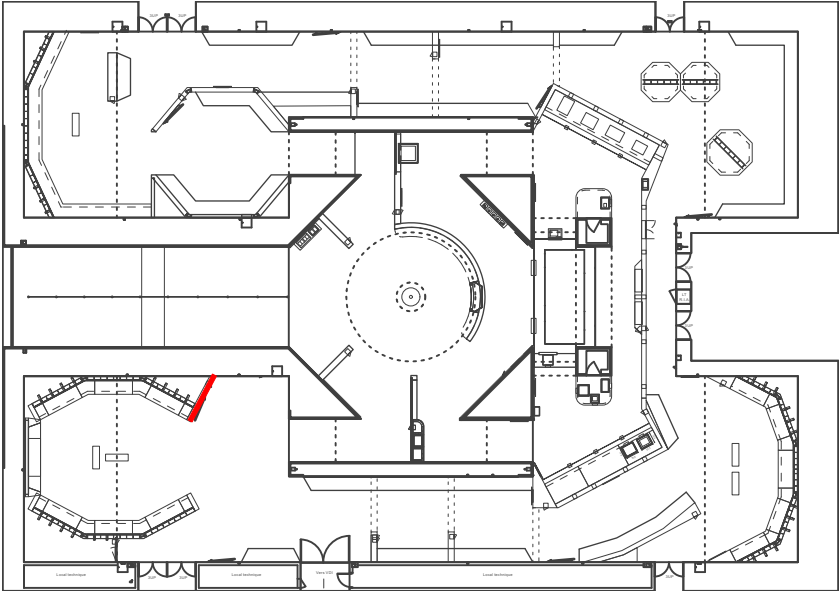
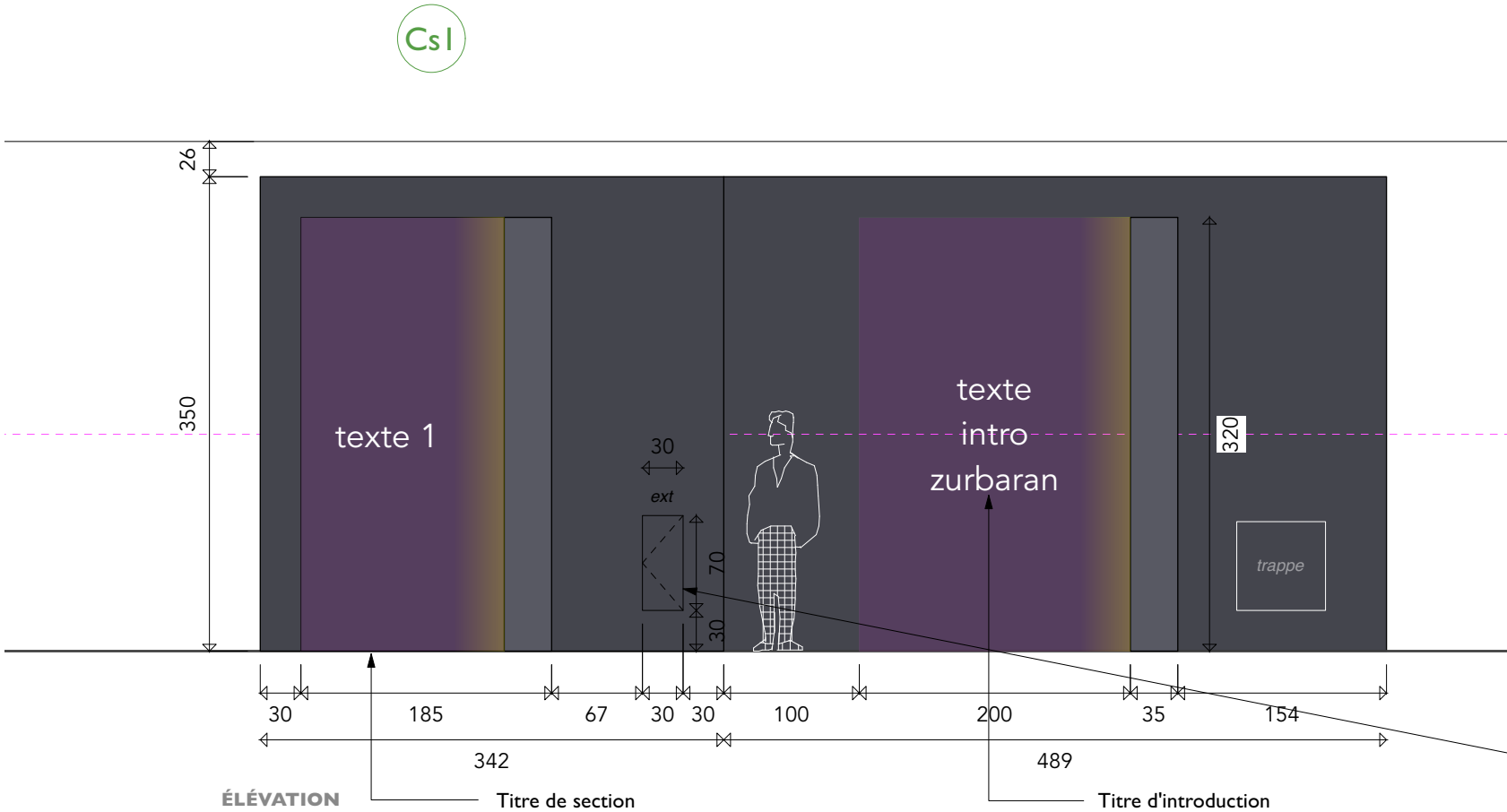

EXTRAIT DE PLAN

Cf détails principe cimaise grande hauteur Cs6

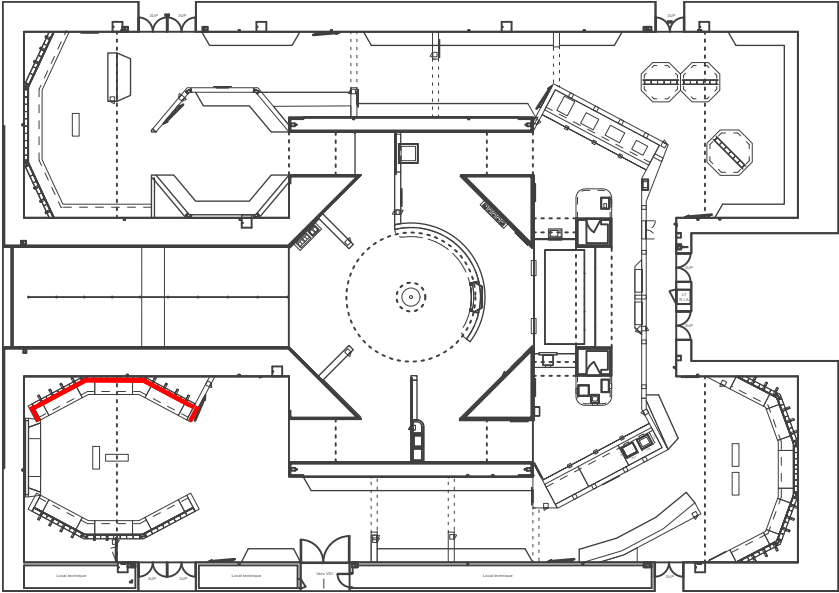
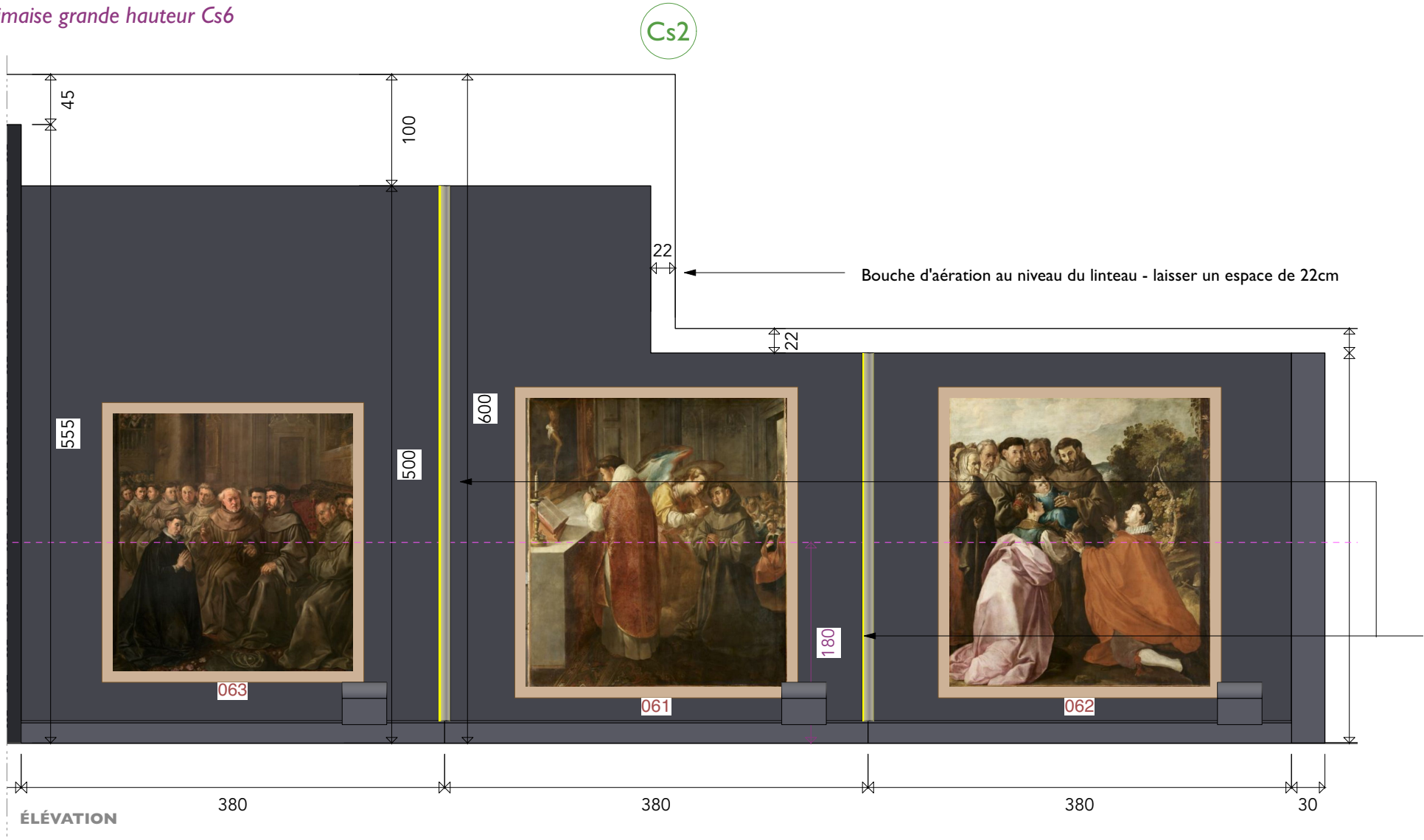

2 gorges lumineuses

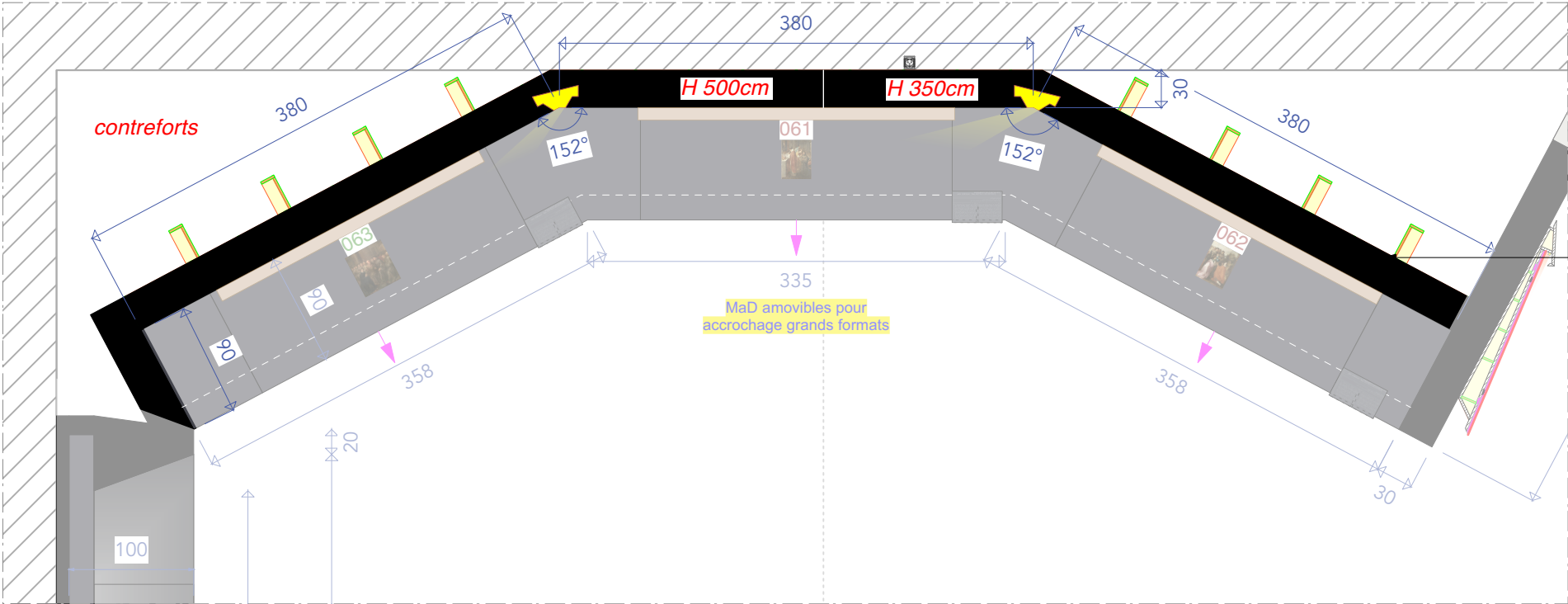

Cimaise double face autoportante
Réservation pour 2 gorges lumineuses
Renforts à l'arrière
Medium double peau pour accrochage tableaux grands format

EXTRAIT DE PLAN

Cf détails principe cimaise grande hauteur Cs6

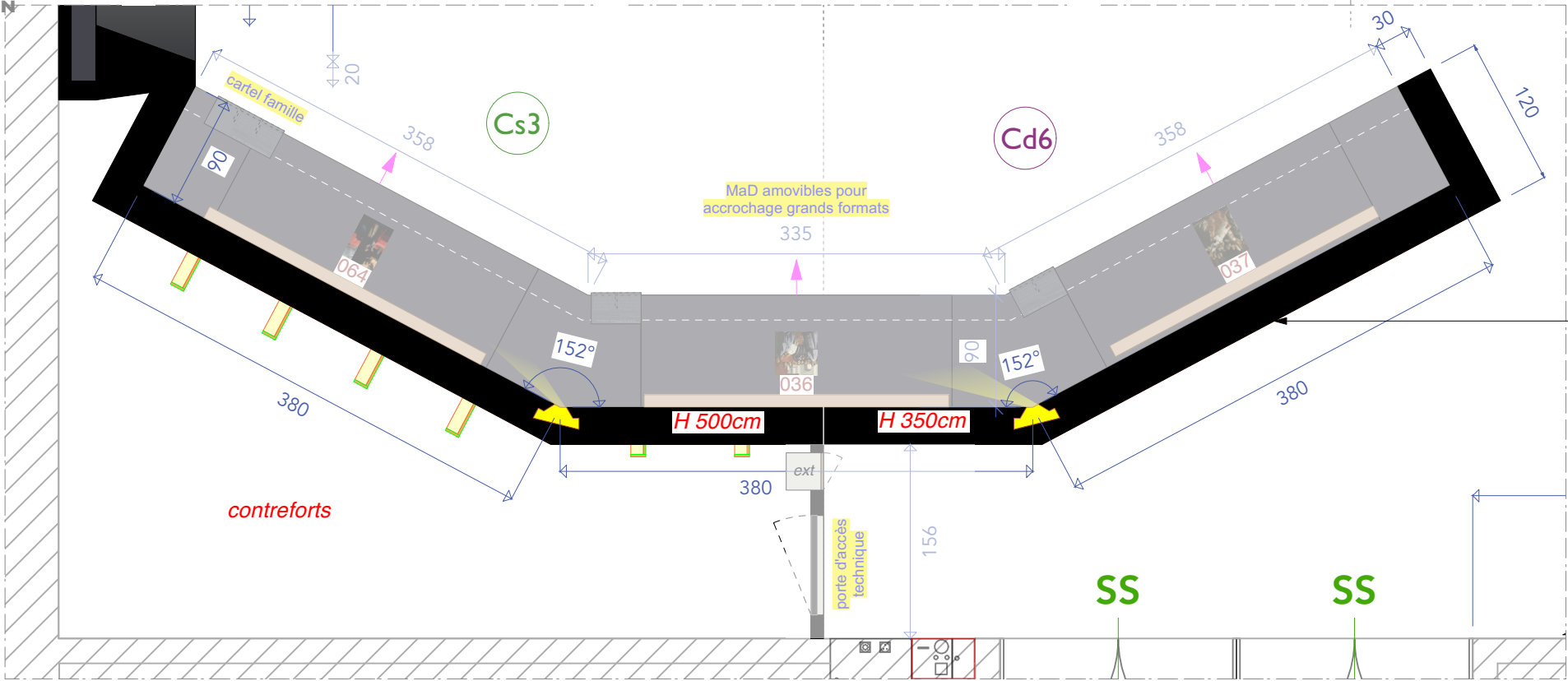
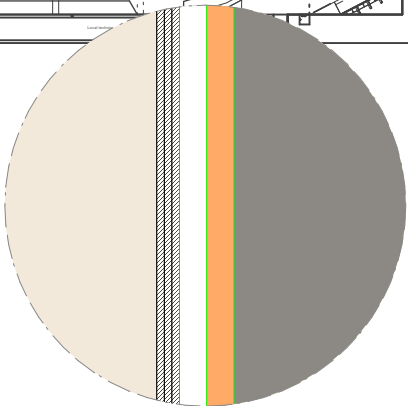
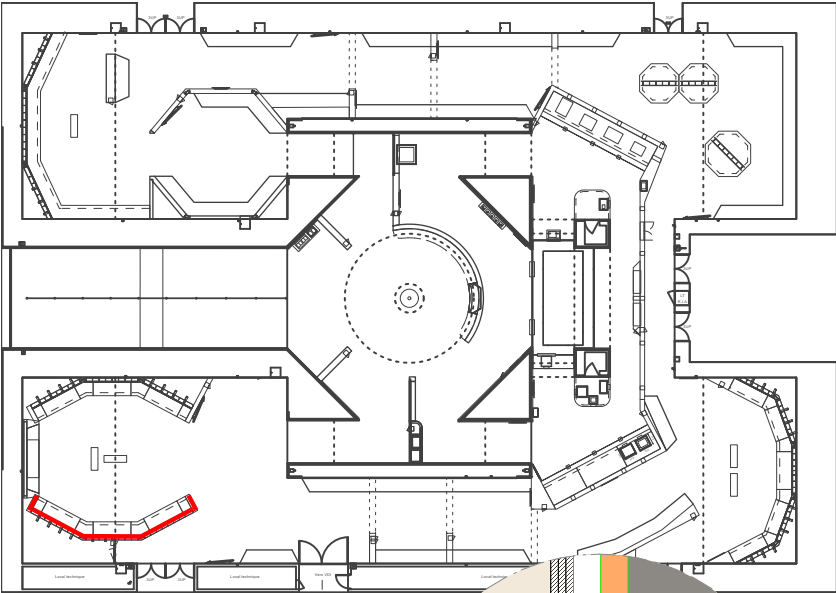

Cimaise simple face et cimaise double face
autoportante
Réservation pour 2 gorges lumineuses
Renforts à l'arrière
Medium double peau pour accrochage
tableaux grands format

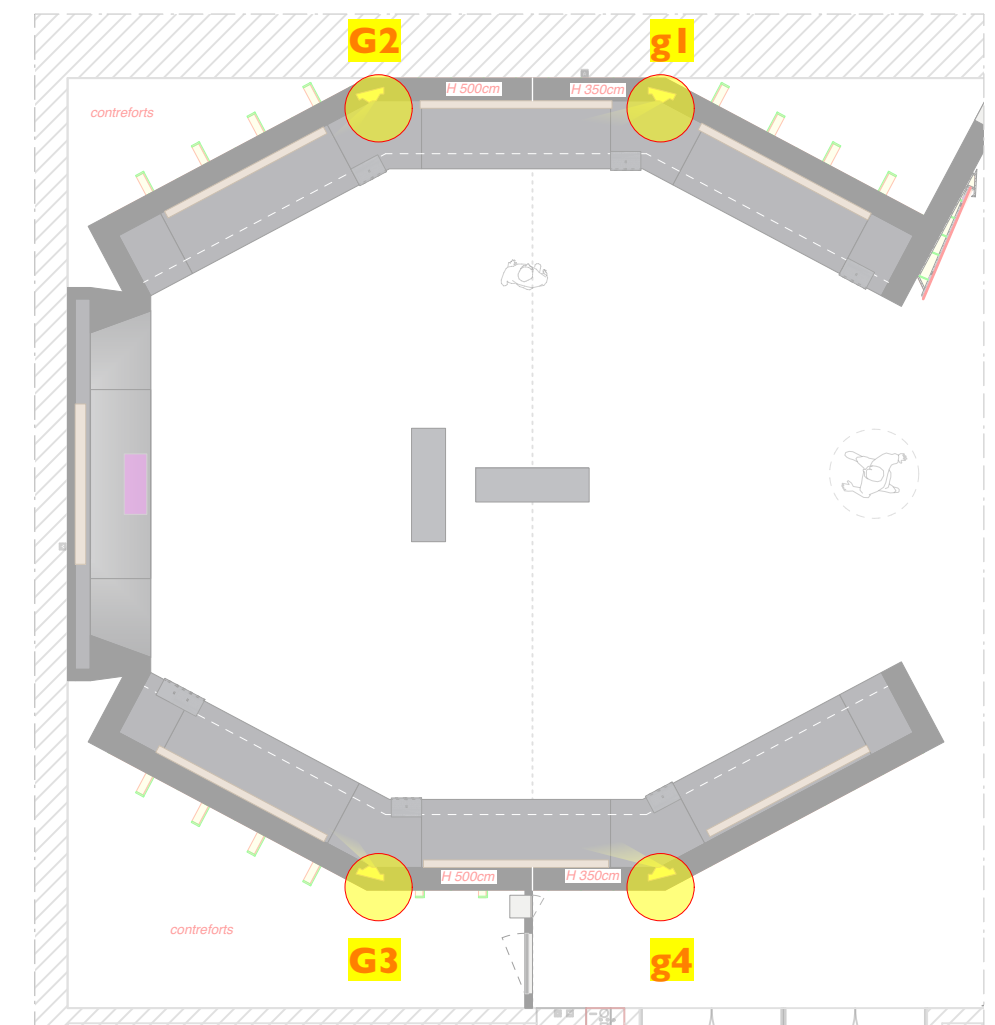
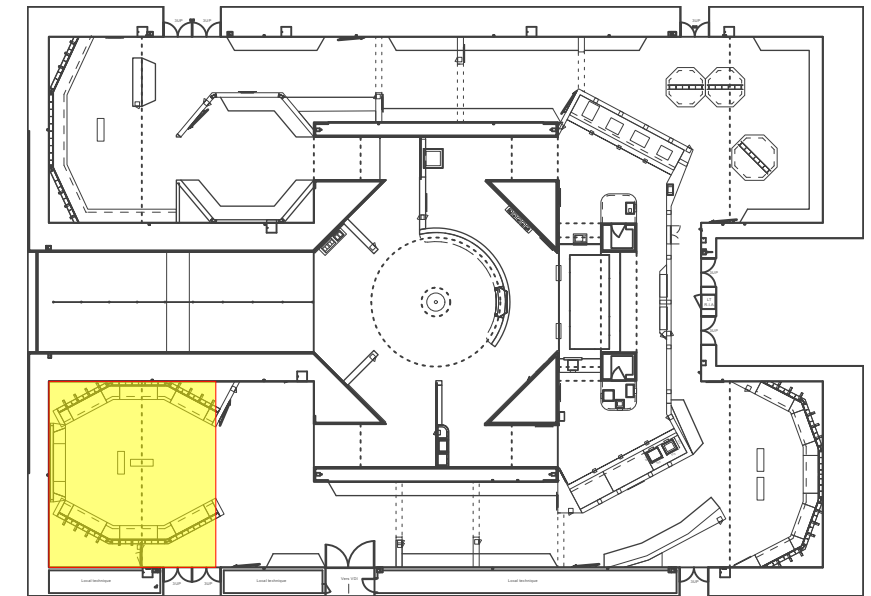

Détails en plan des gorges g1 / G2 / G3 / g4

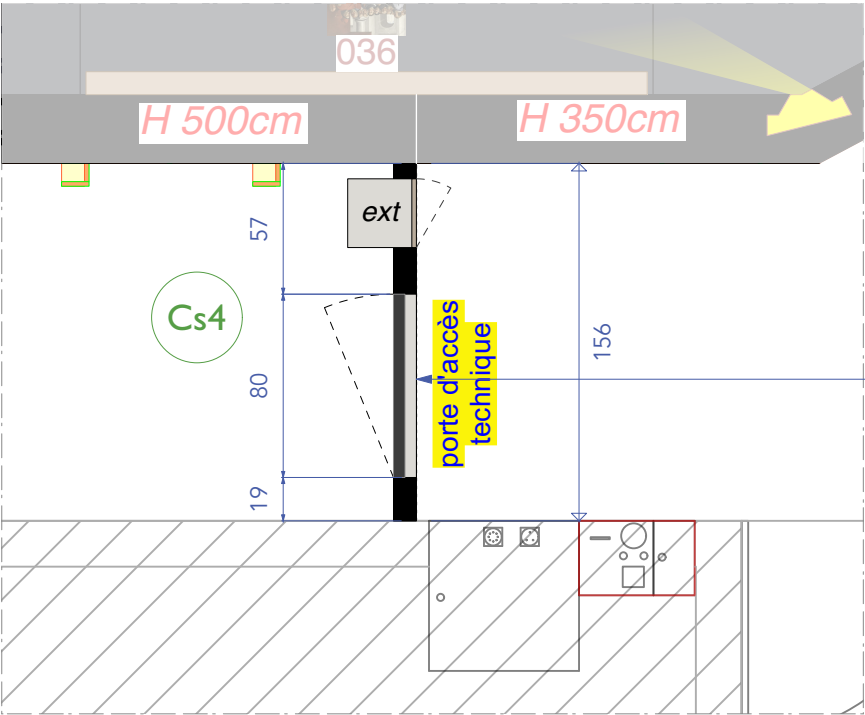
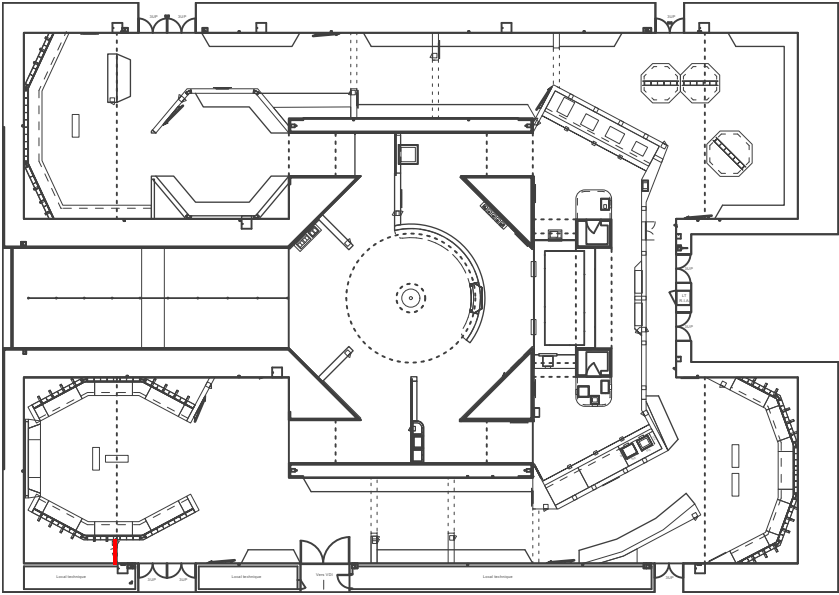

Cimaise simple face avec porte d'accès technique fermeture carré pompier + trappe extincteur

EXTRAIT DE PLAN

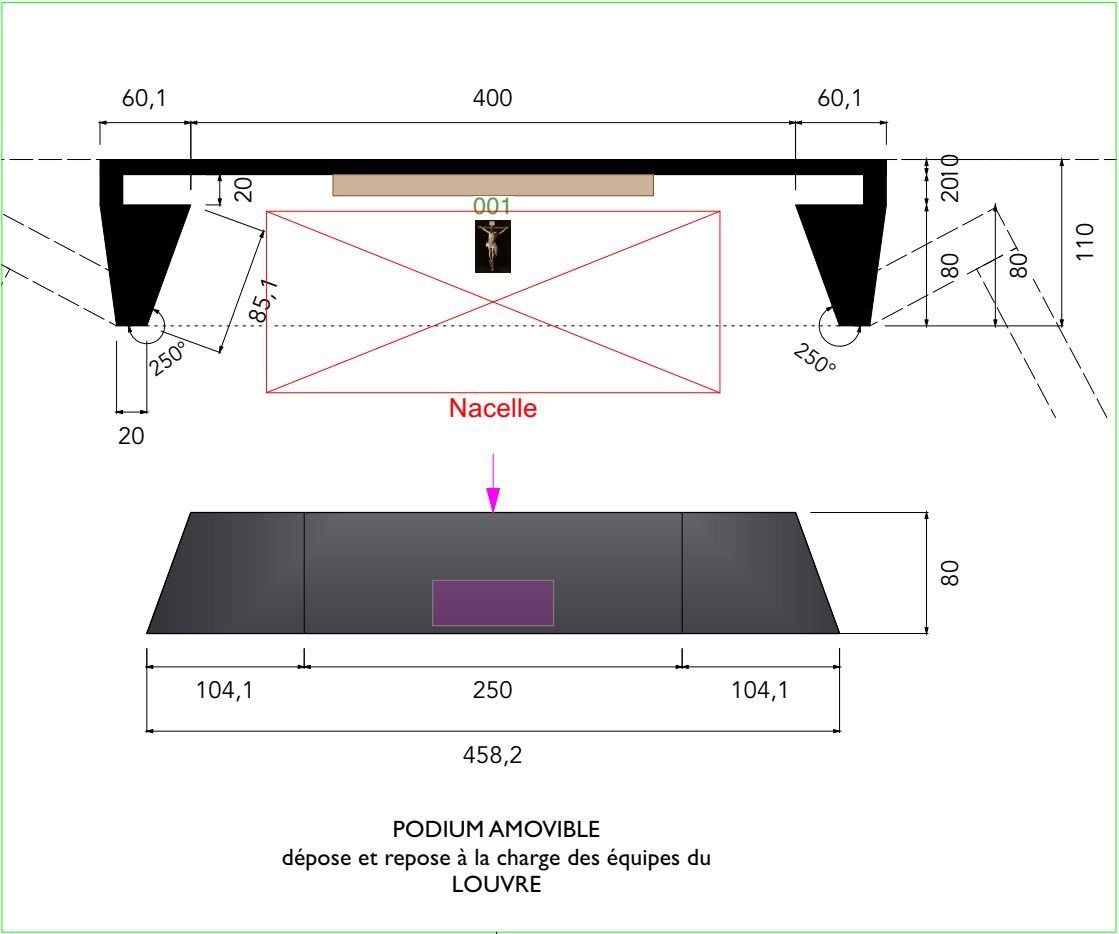
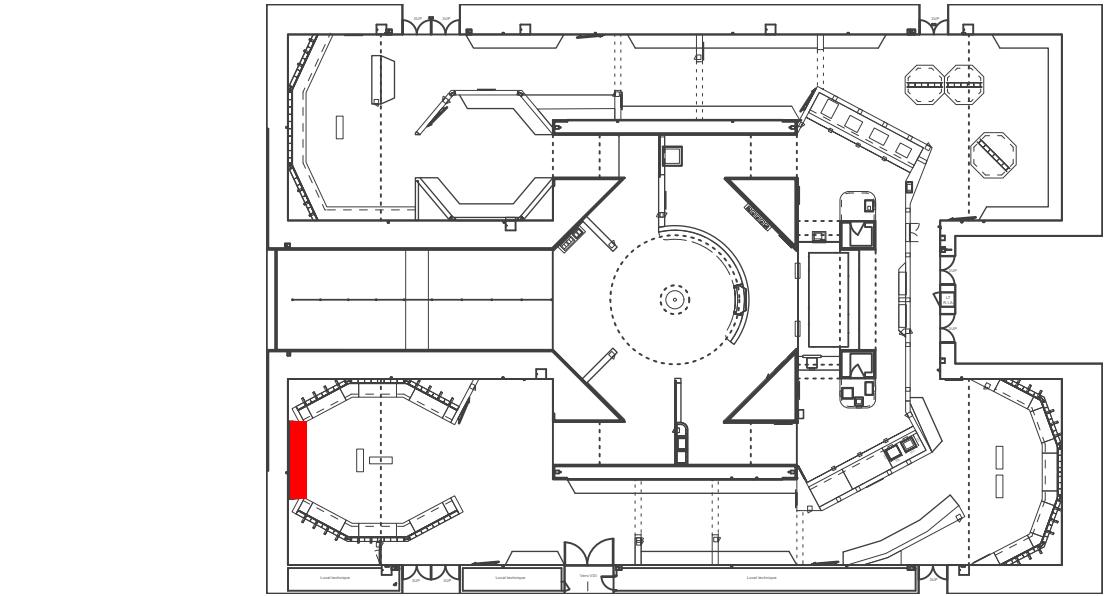
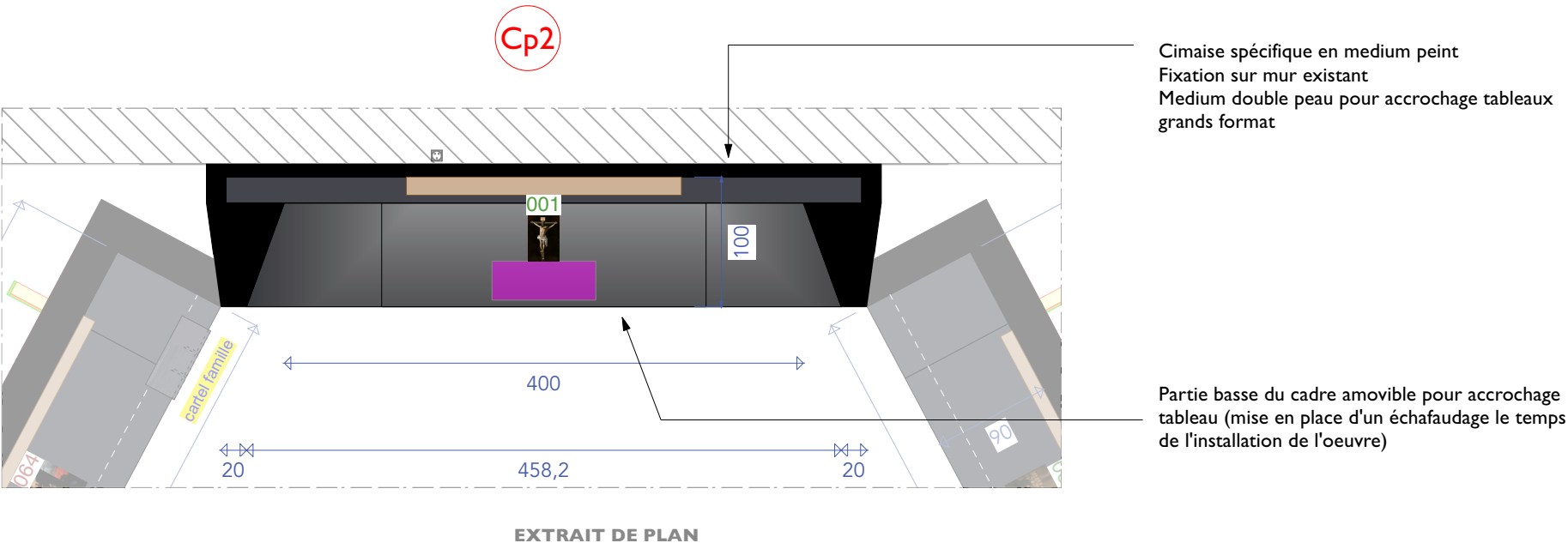
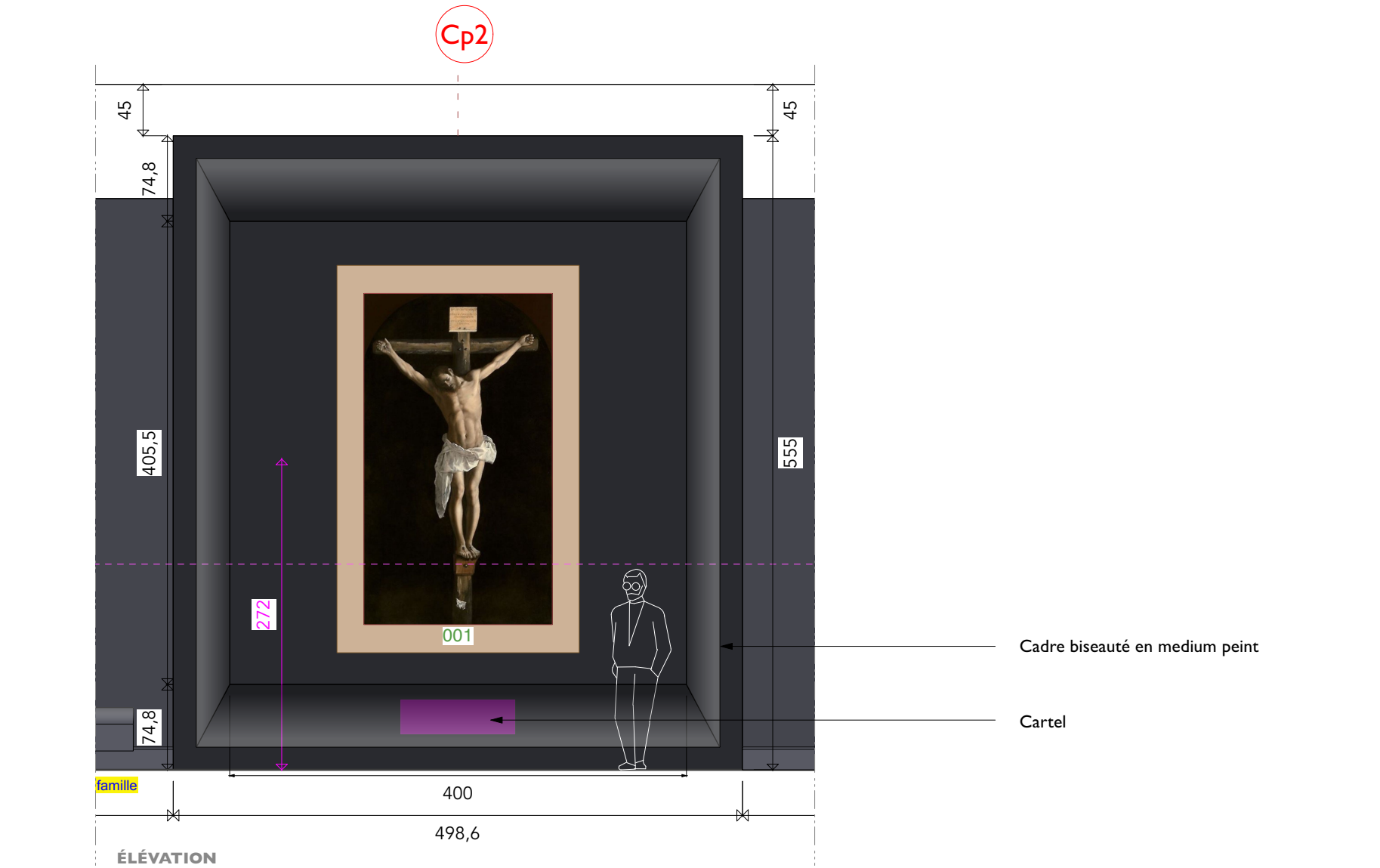



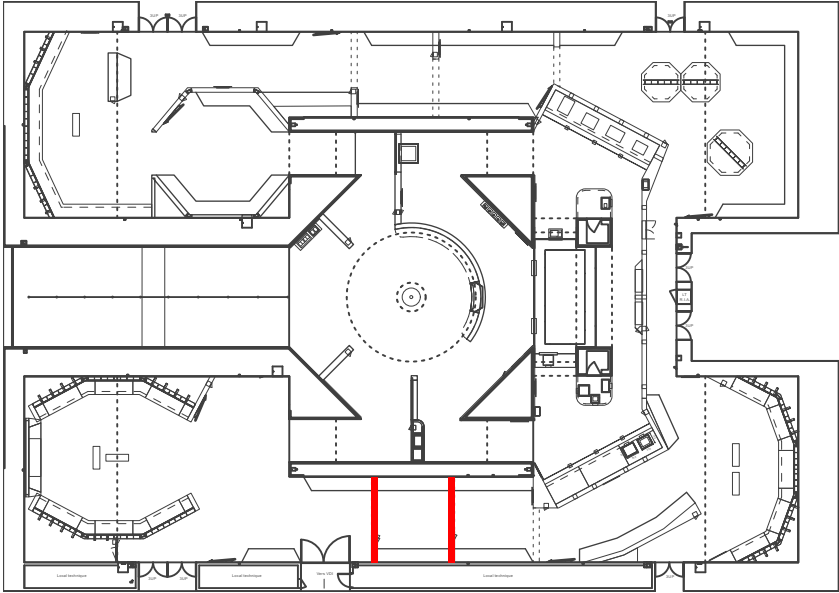
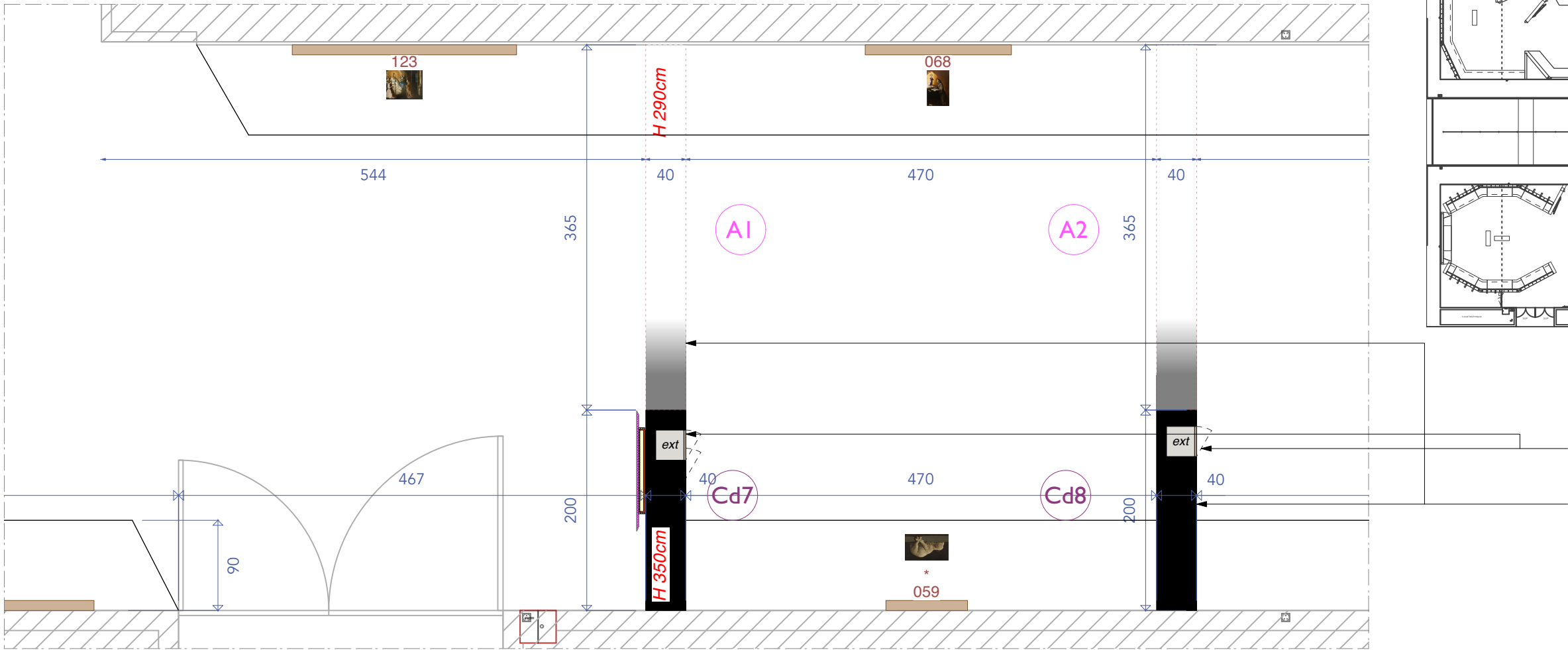

Trappes extincteurs

2 Cimaises doubles faces avec ouverture en forme d'arche

Fixation sur murs existants

EXTRAIT DE PLAN

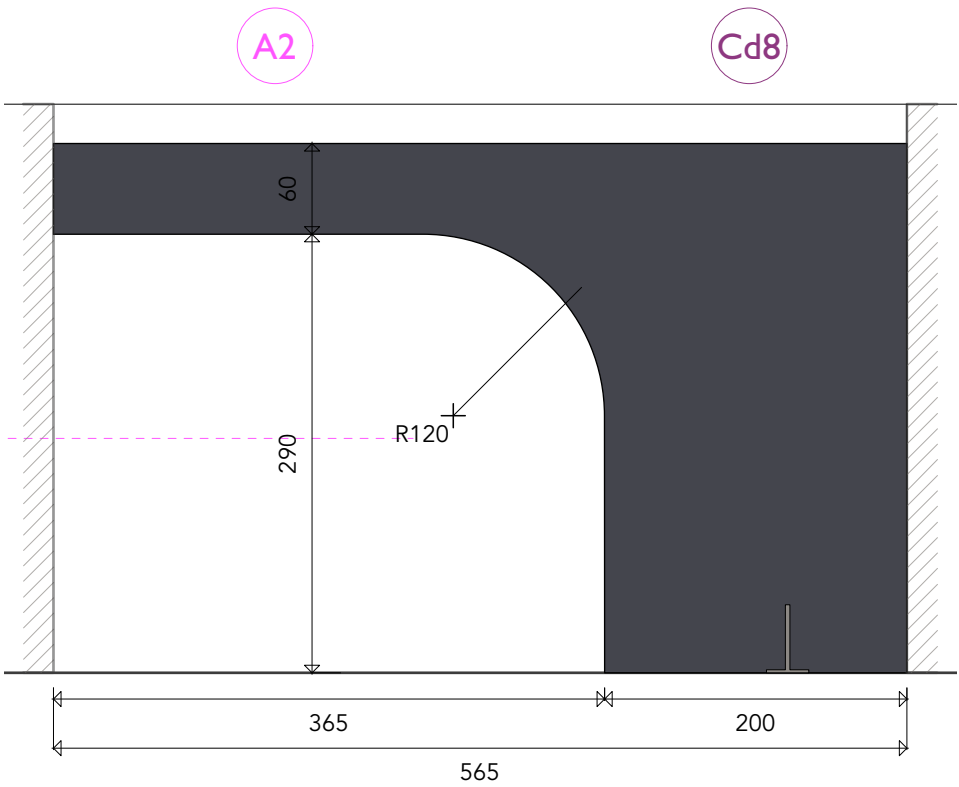
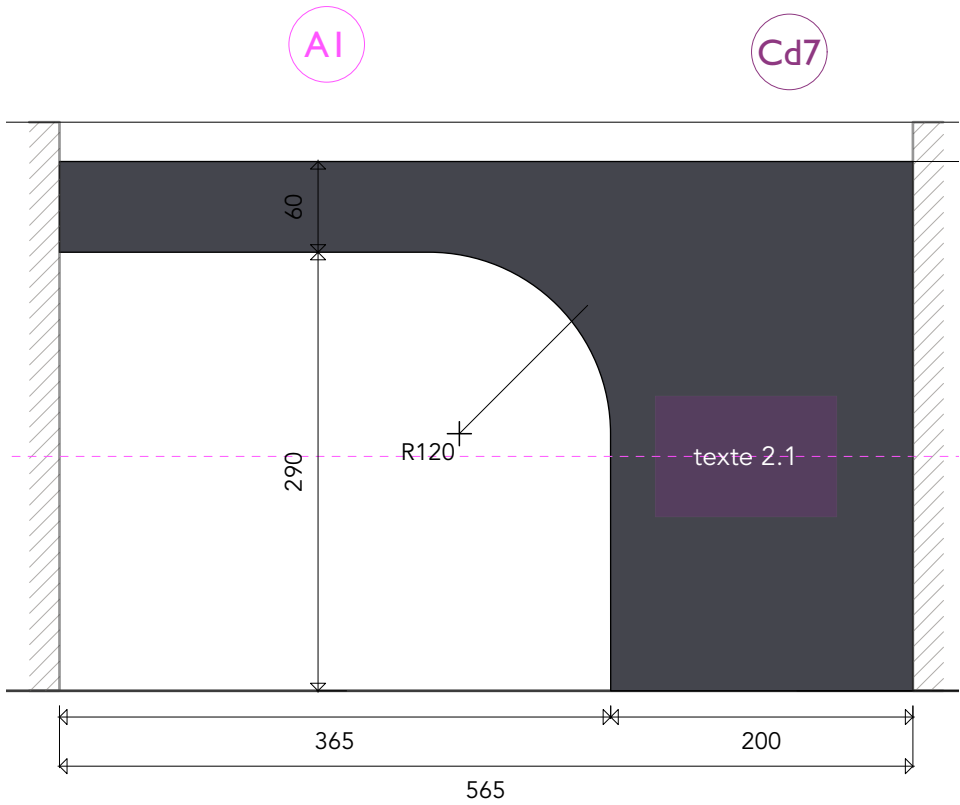

ÉLÉVATION

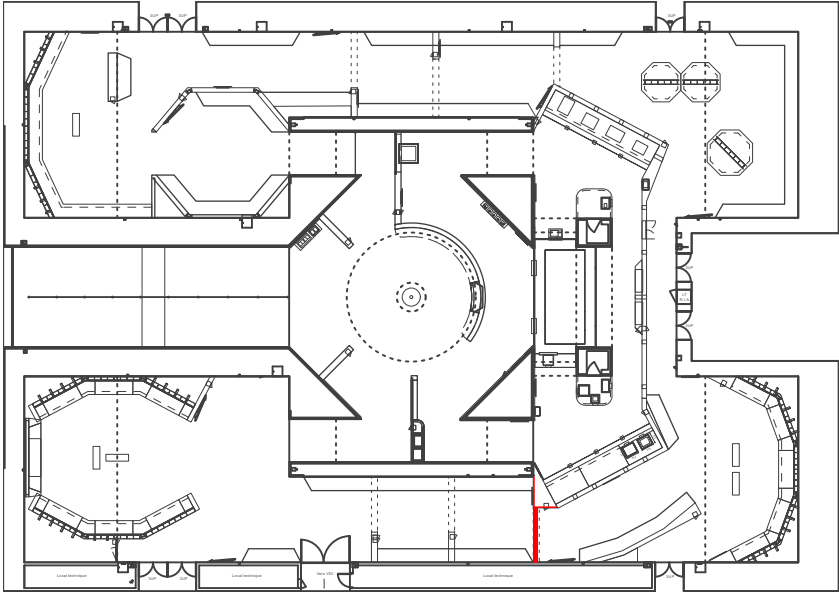

Cimaise simple face autoportante forme triangulaire

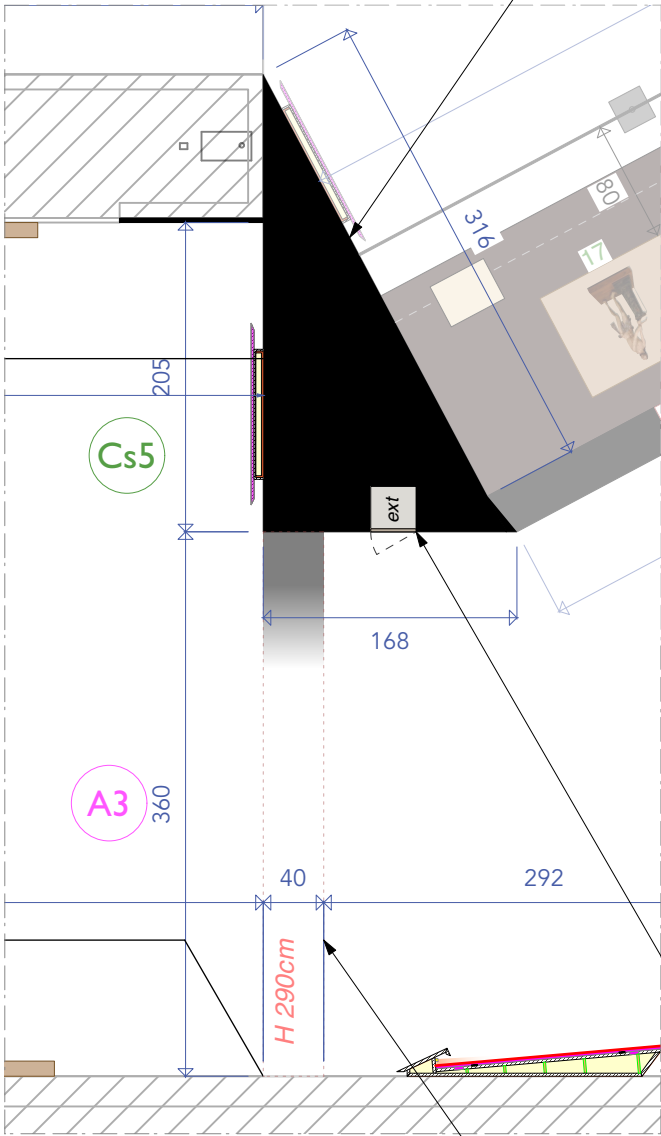

EXTRAIT DE PLAN

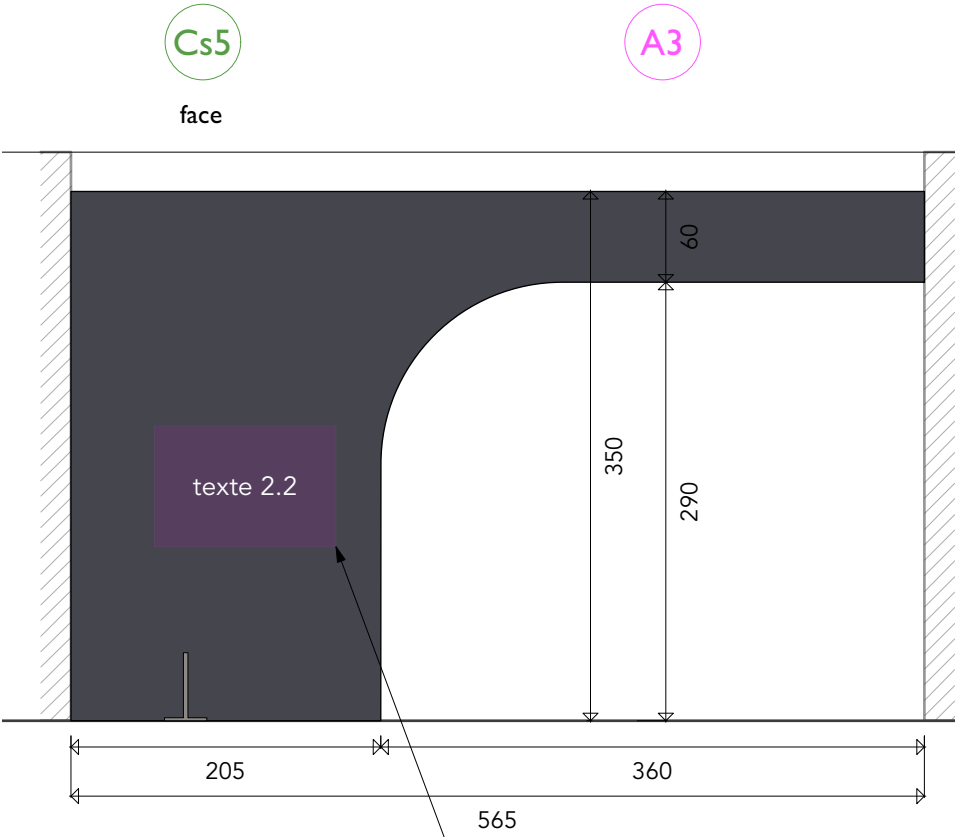

ÉLÉVATION

Texte de sous-section

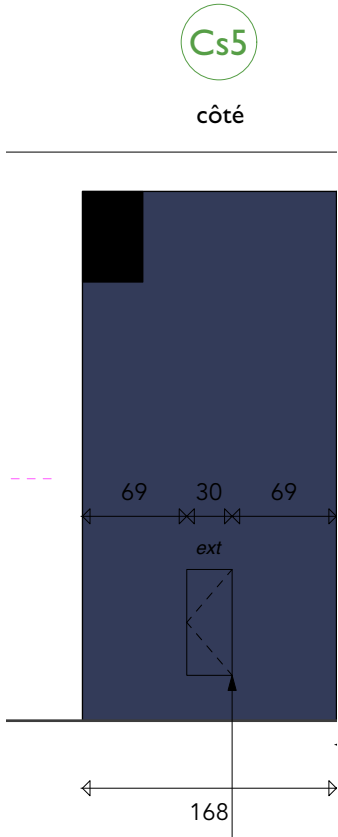

côté

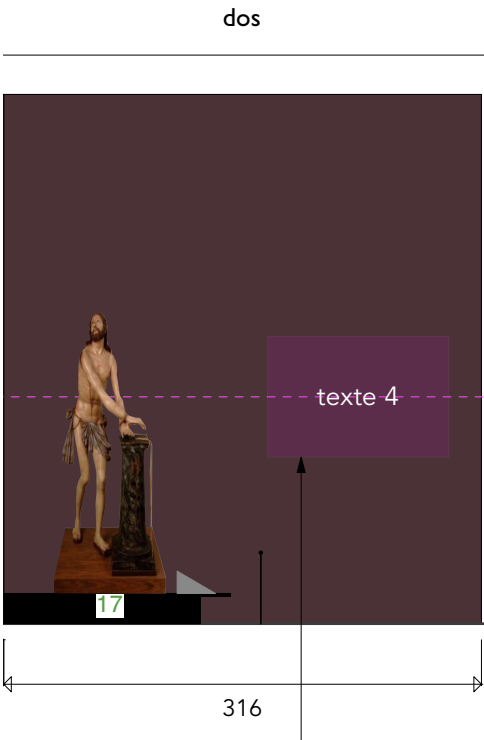

dos

Trappe extincteur

Texte de sous-section

Linéau demi arche double face

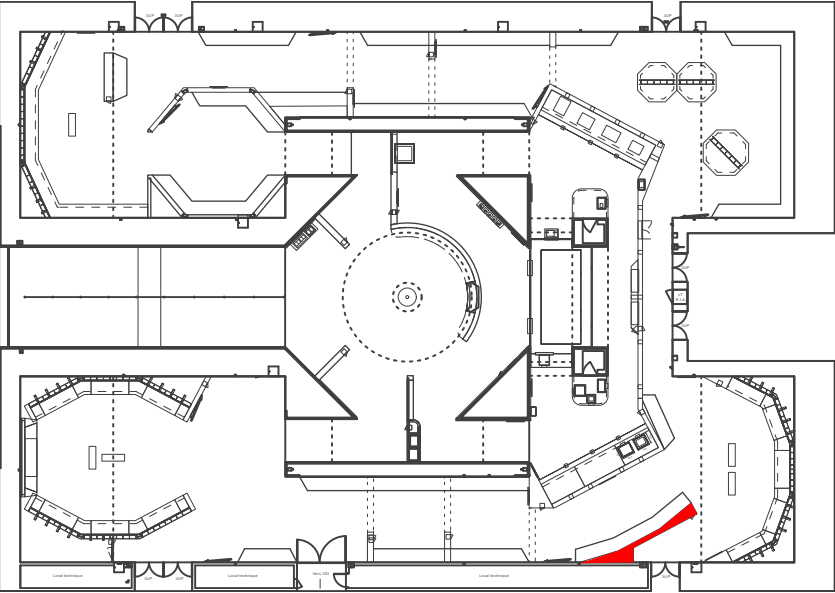
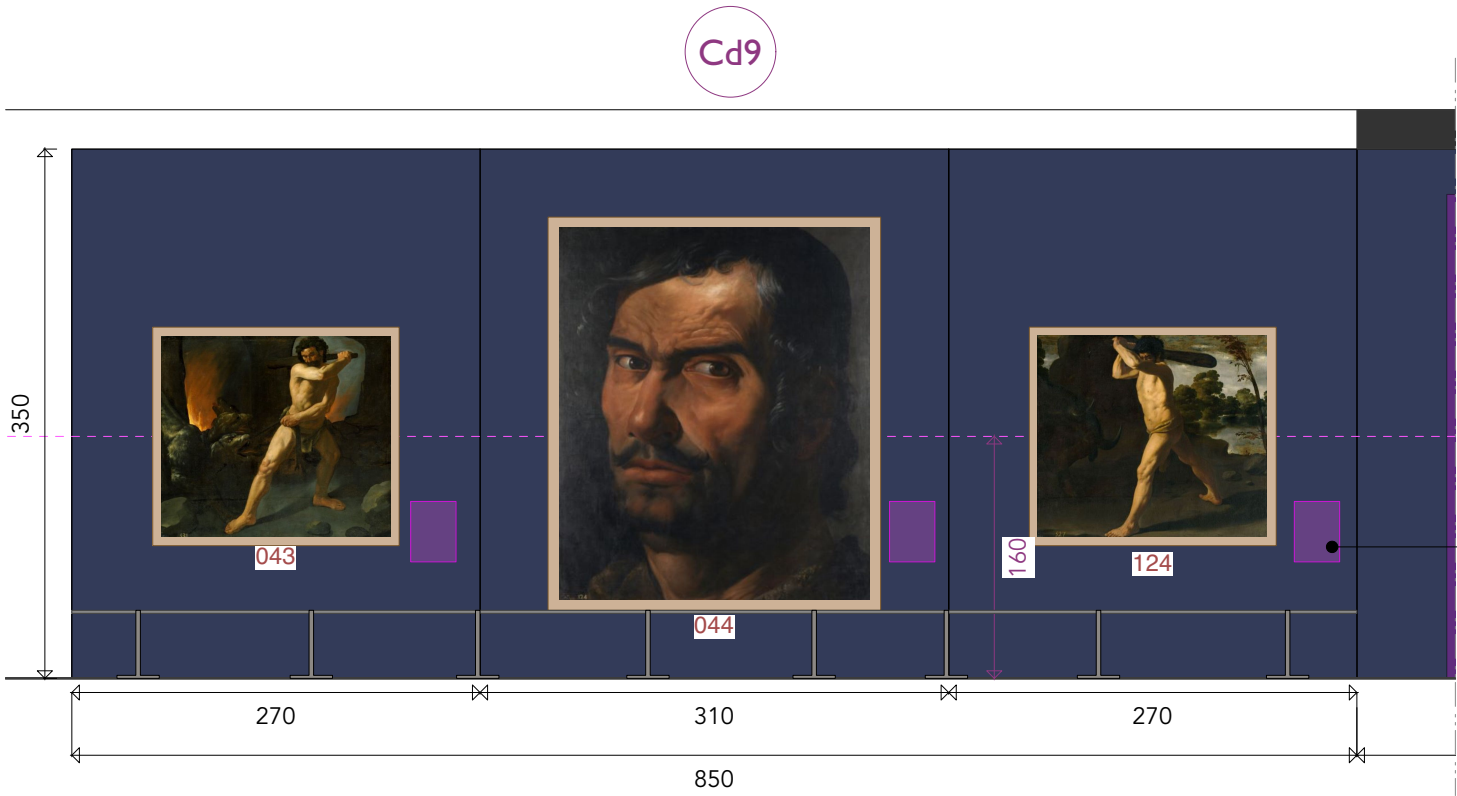

Double peau pour accrochage grands formats

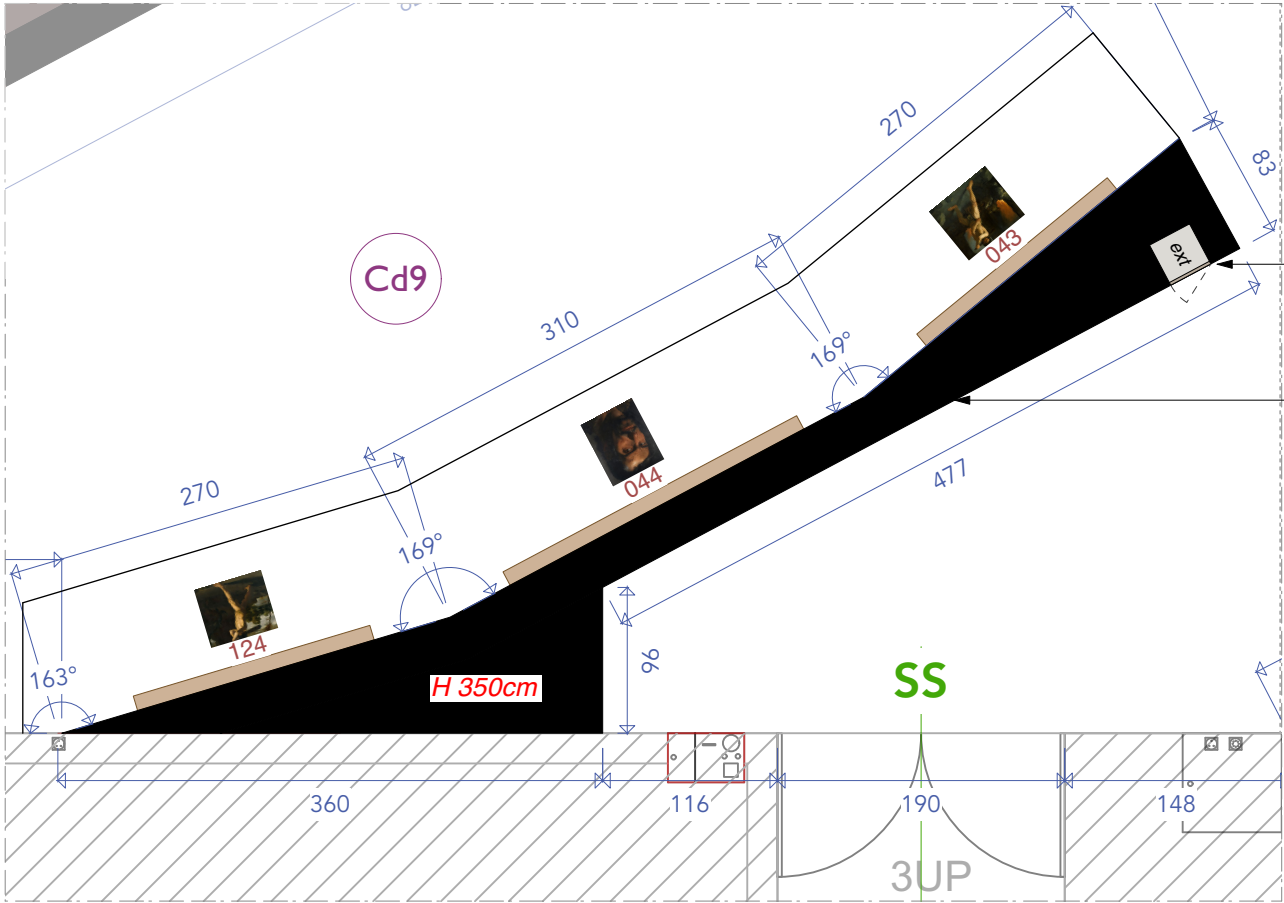

Trappe extincteur au dos

Cimaise double face autoportante

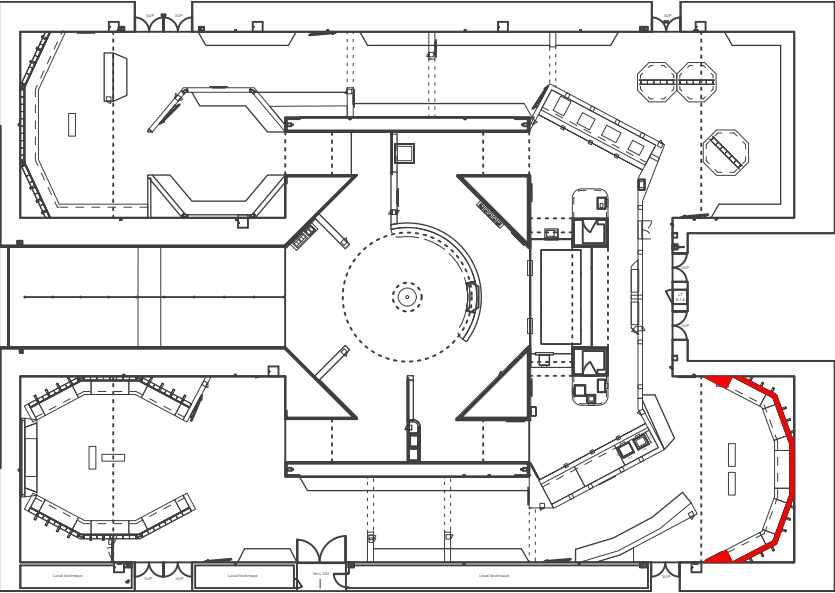
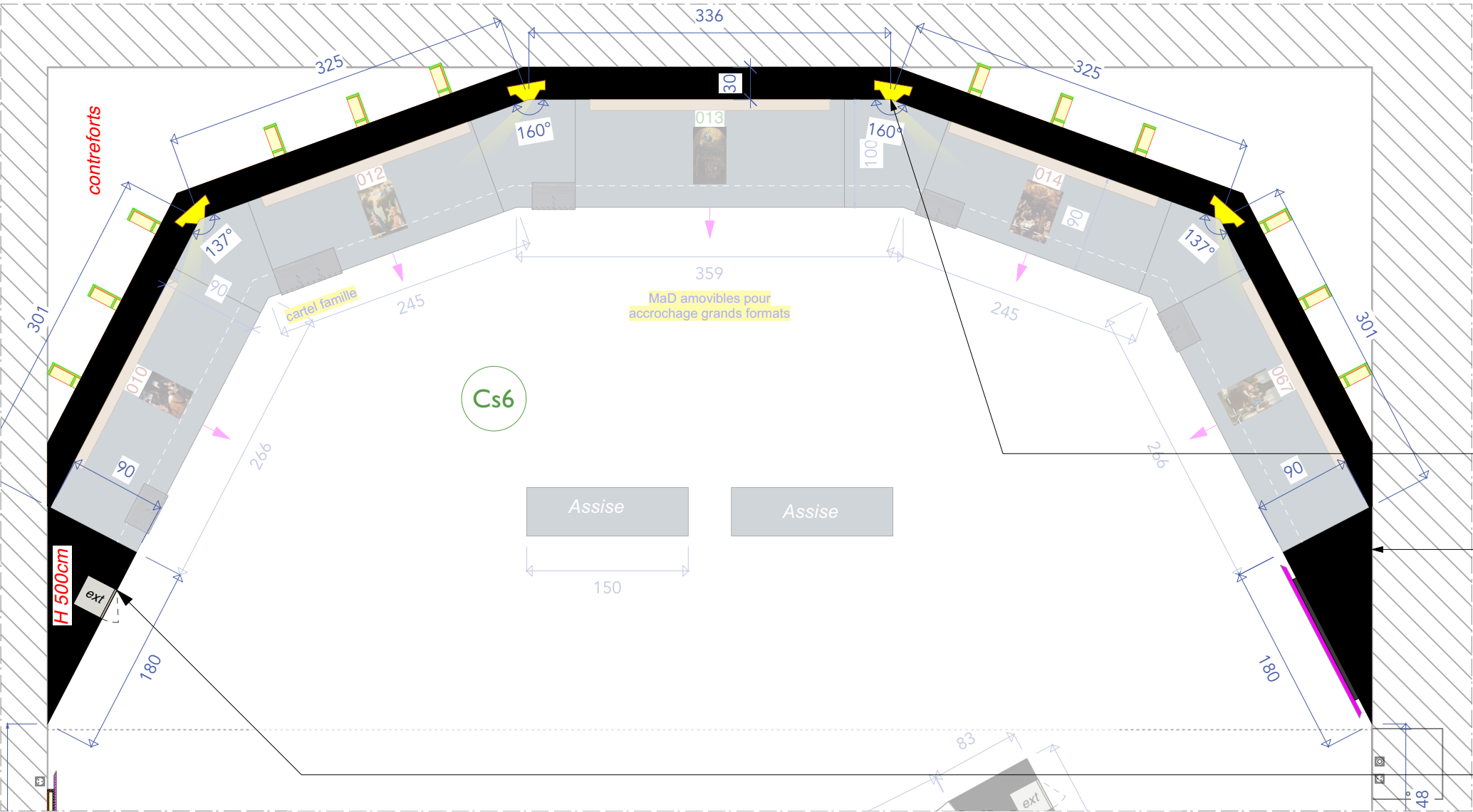

- 4 gorges lumineuses
- Cimaise double face autoportante
Réservation pour 4 gorges lumineuses
Renforts à l'arrière
Medium double peau pour accrochage tableaux grands formats
- Trappe extincuteur

EXTRAIT DE PLAN

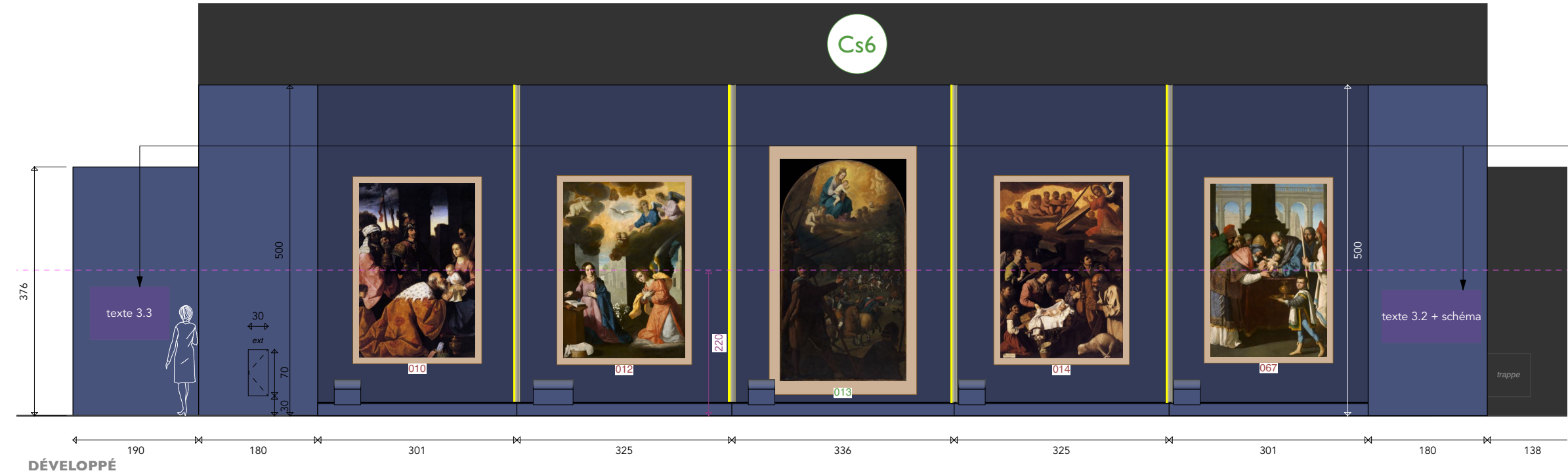

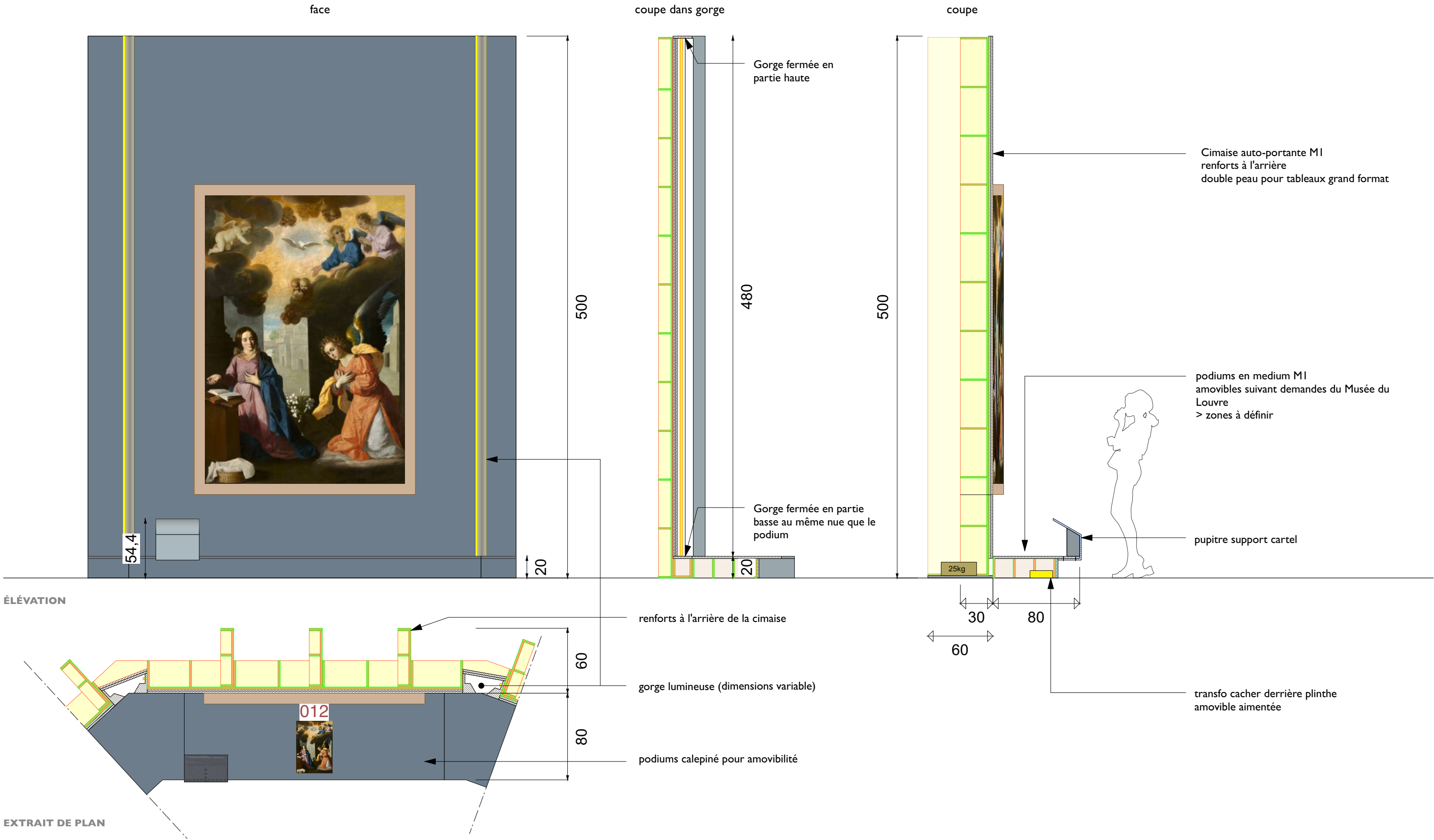



développé

G5

G6

G7

G8

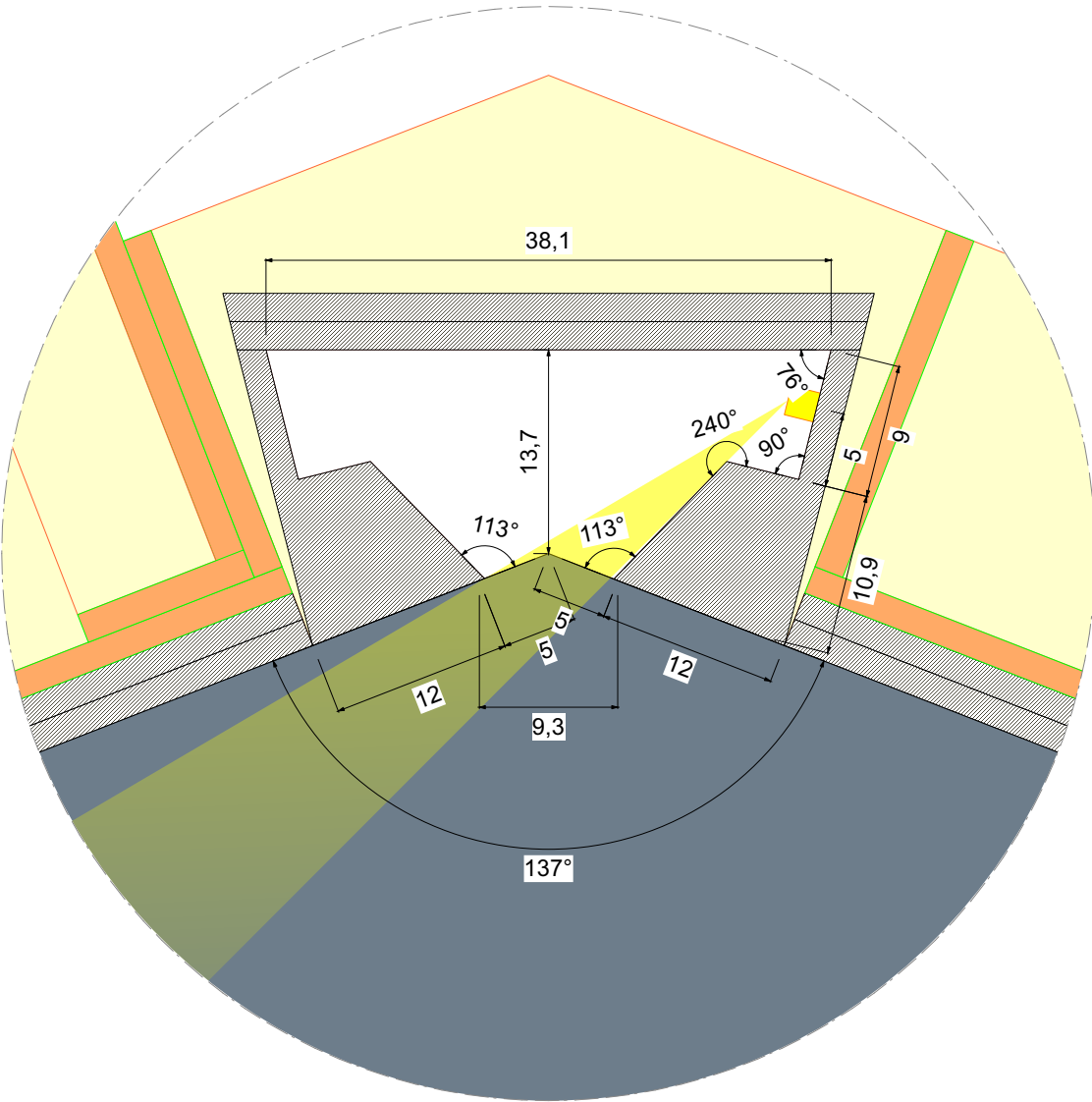
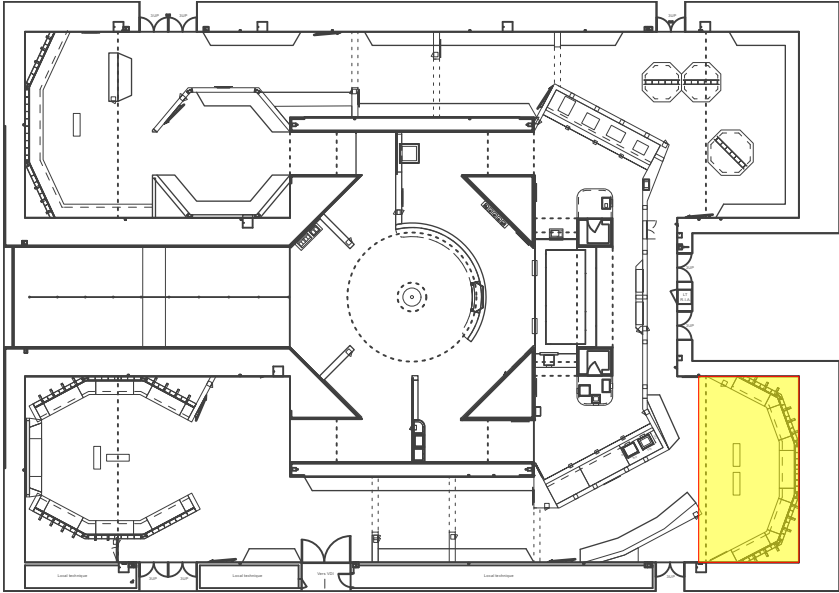

Détails en plan des gorges G5 / G8

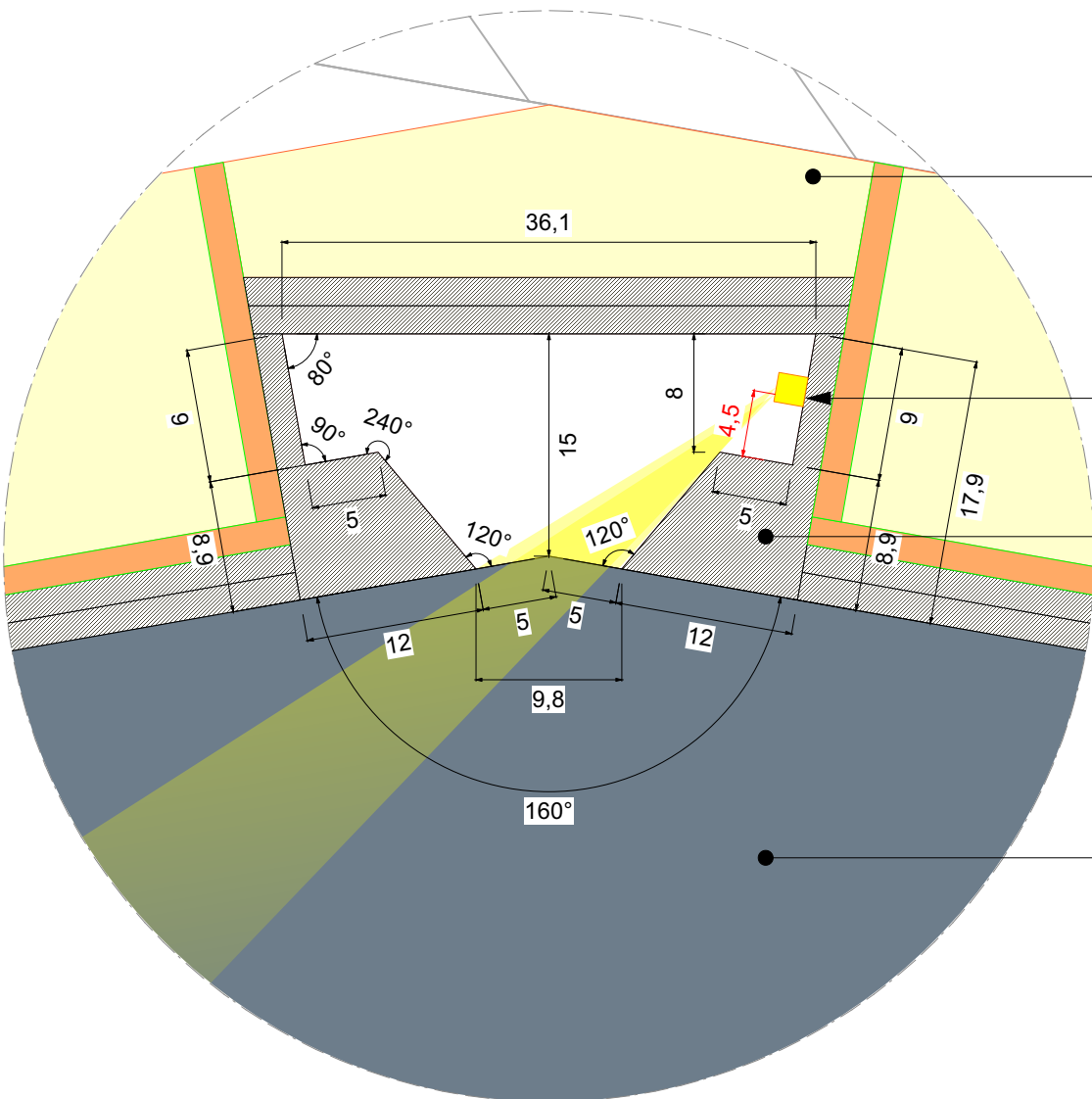

Détails en plan des gorges G6 / G7

EXTRAIT DE PLAN

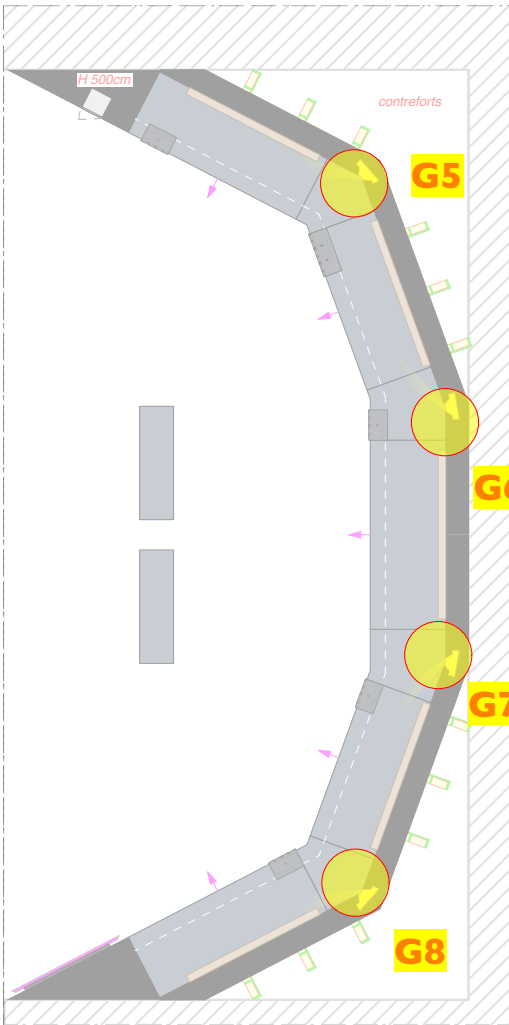

Renforts à l'arrière

1 ruban led par gorge
fourniture pose et
raccordement à la charge du
lot Agencement

Biseau pour réduire
faisceau
raie de lumière
partie haute de la gorge
fermée

Podium de mise à distance
transformateur cacher dans
plinthe podium
(cf détails podium)

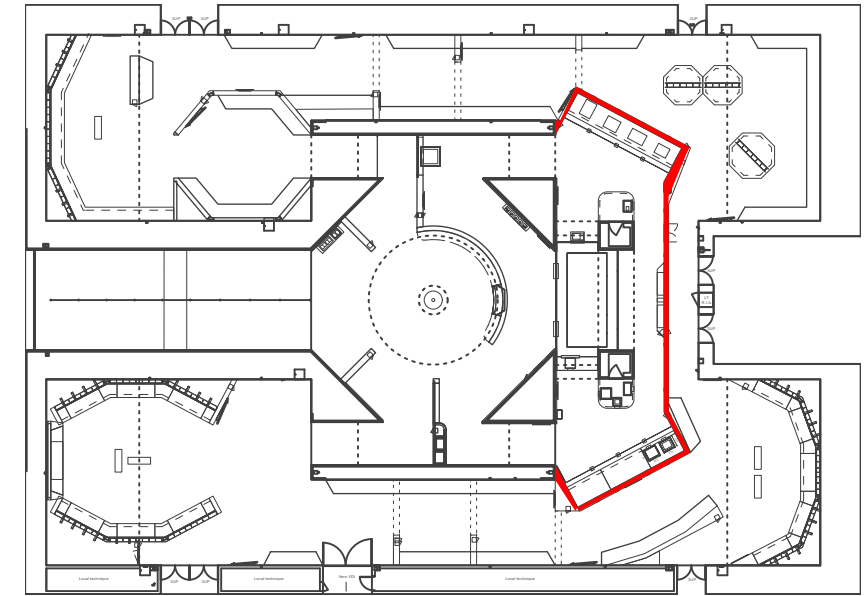

The architectural floor plan of the first floor of the 'R' building is a complex layout with various rooms and corridors. The plan is oriented with the 'R' building's entrance at the top. The main entrance is labeled 'ext' and is located at the top center. The plan includes several rooms, including a large central hall (Cd12), a smaller room (Cd11), and a room (Cd10) on the right. There are also rooms labeled Cd14, Cd13, and Cd15 on the left. The plan shows a central corridor (Cd12) that runs horizontally across the middle. A large room (Cd12) is located at the top right, and a smaller room (Cd11) is located at the bottom right. A room (Cd10) is located at the bottom left. The plan also shows a large room (Cd14) on the left, a room (Cd13) in the center, and a room (Cd15) at the bottom left. The plan includes dimensions for various rooms and corridors, as well as angles. The plan is color-coded, with different colors used for different rooms and corridors. The plan is a detailed architectural drawing that shows the layout of the first floor of the 'R' building.

EXTRAIT DE PLAN

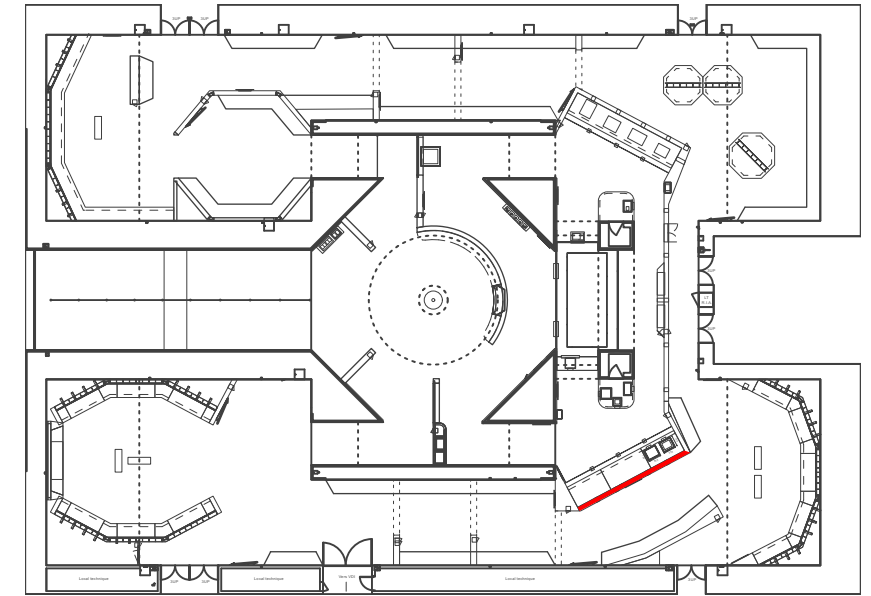

verso

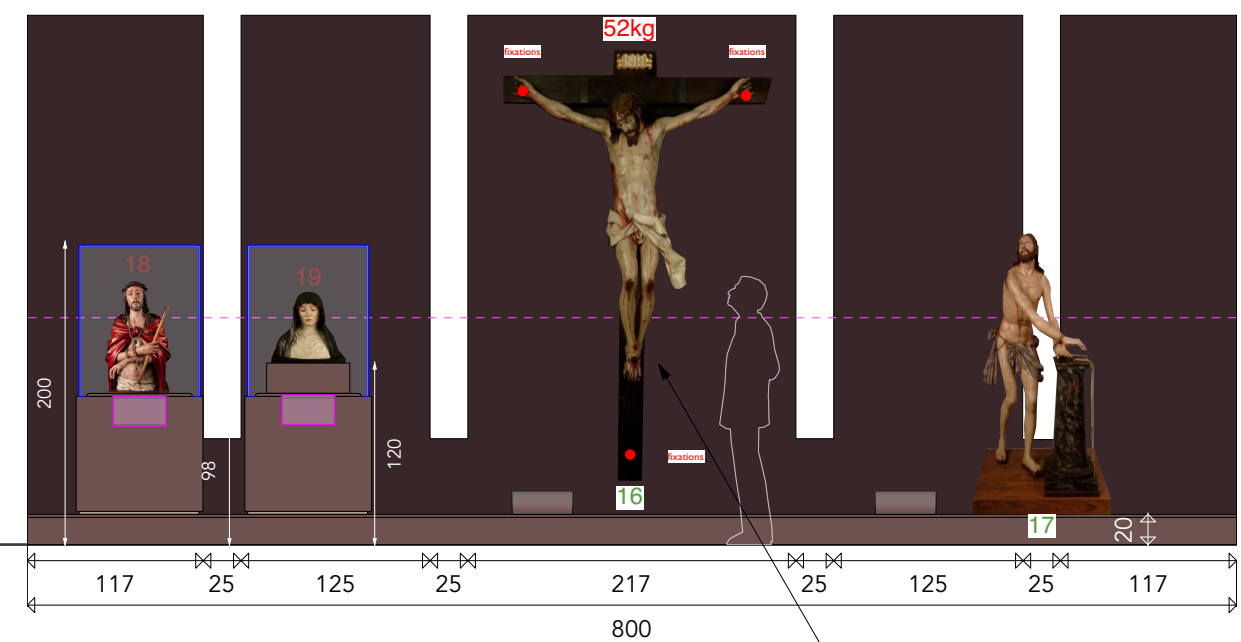

- Renforcement de la cimaise au niveau des 3 points de fixations du Christ - oeuvre lourde de 52Kg

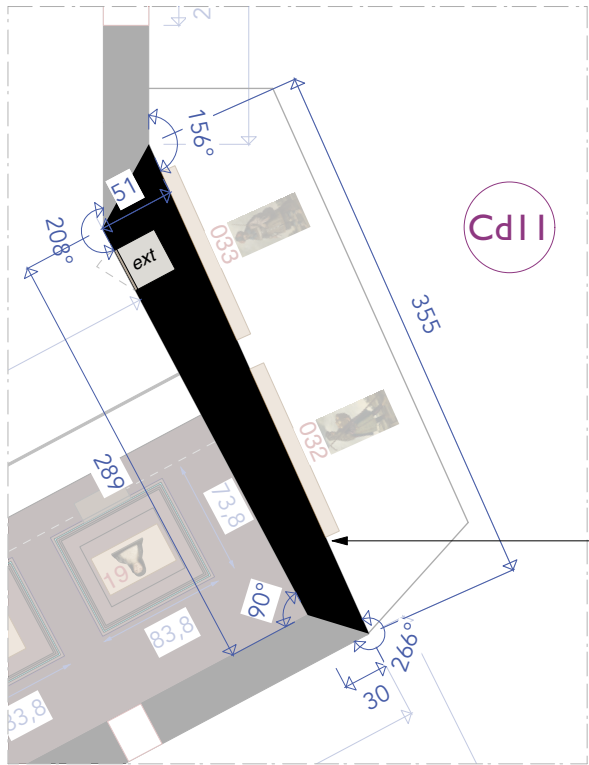

Cimaise double face
de forme trapezoidale

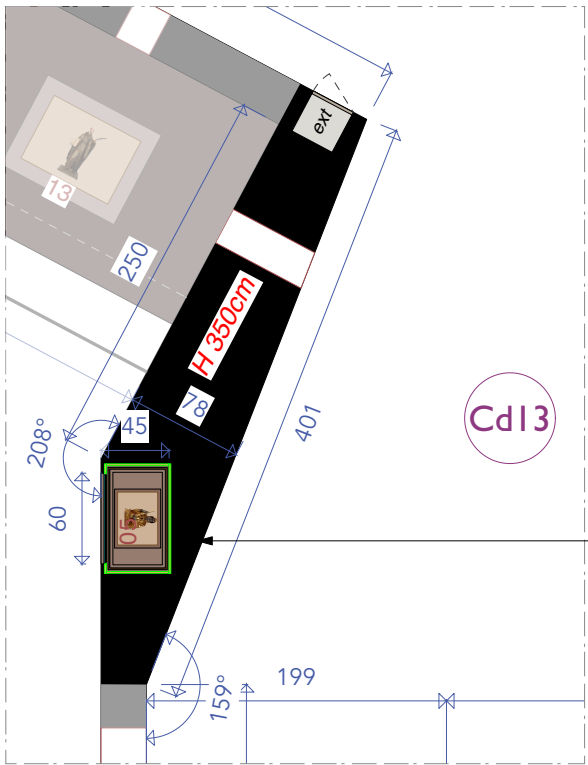

Cimaise double face
de forme trapezoidale
résevation vitrine semi encastrée

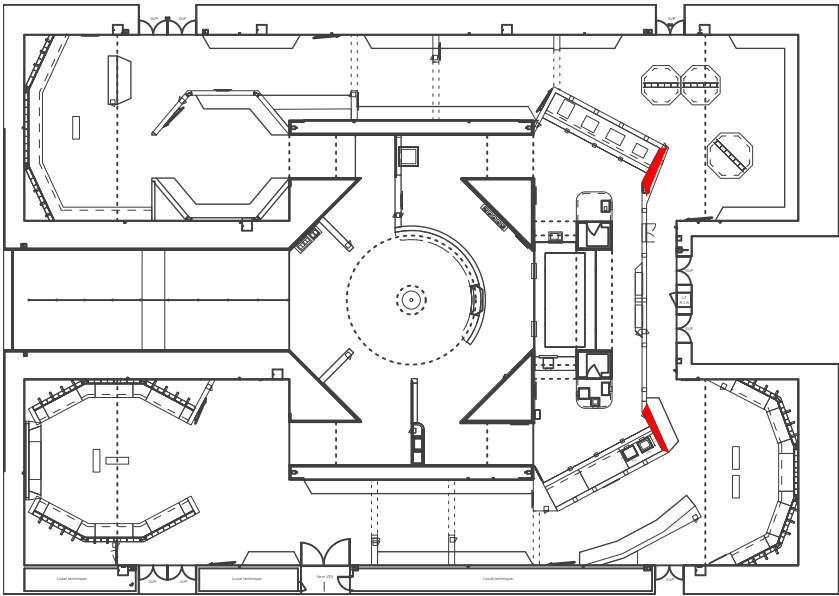

EXTRAIT DE PLAN

EXTRAIT DE PLAN

CdI1

CdI3

recto

verso

recto

verso

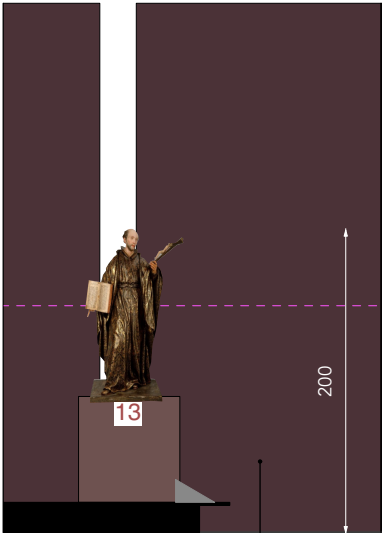
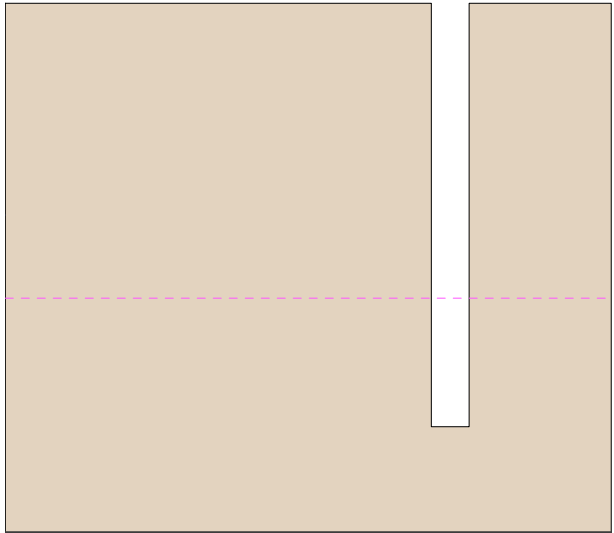
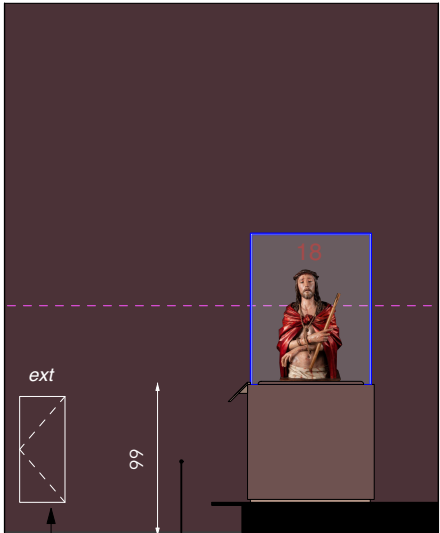
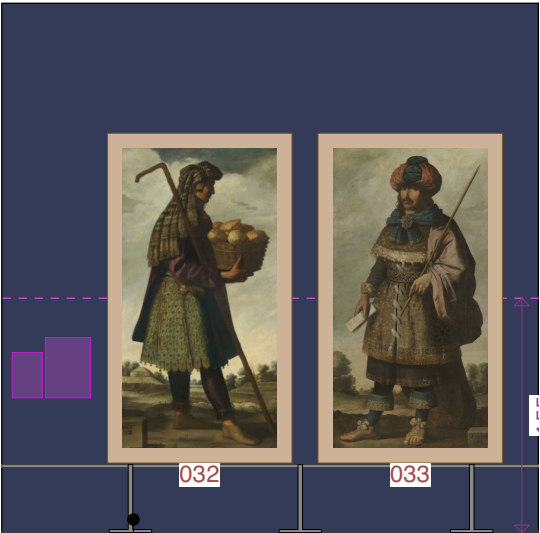

ÉLÉVATION

Double peau pour accrochage grands formats

287

Trappe extincteur

282

25

98

250

200

CdI2

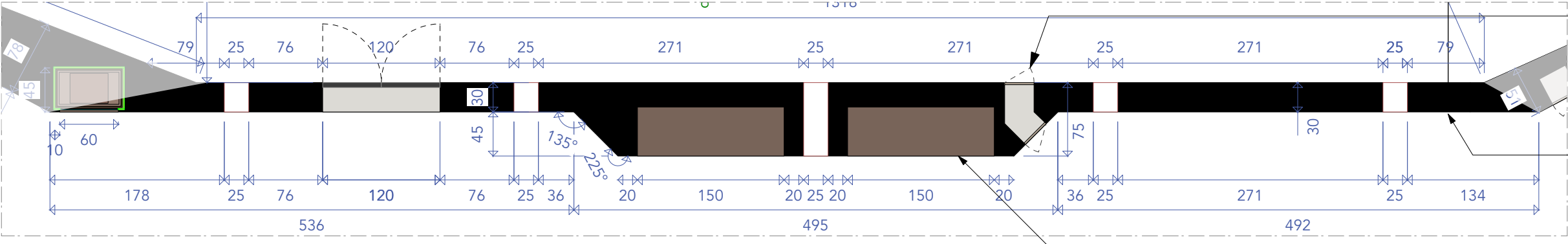
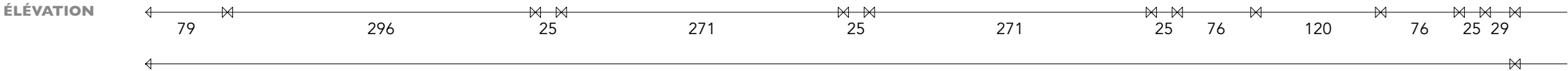
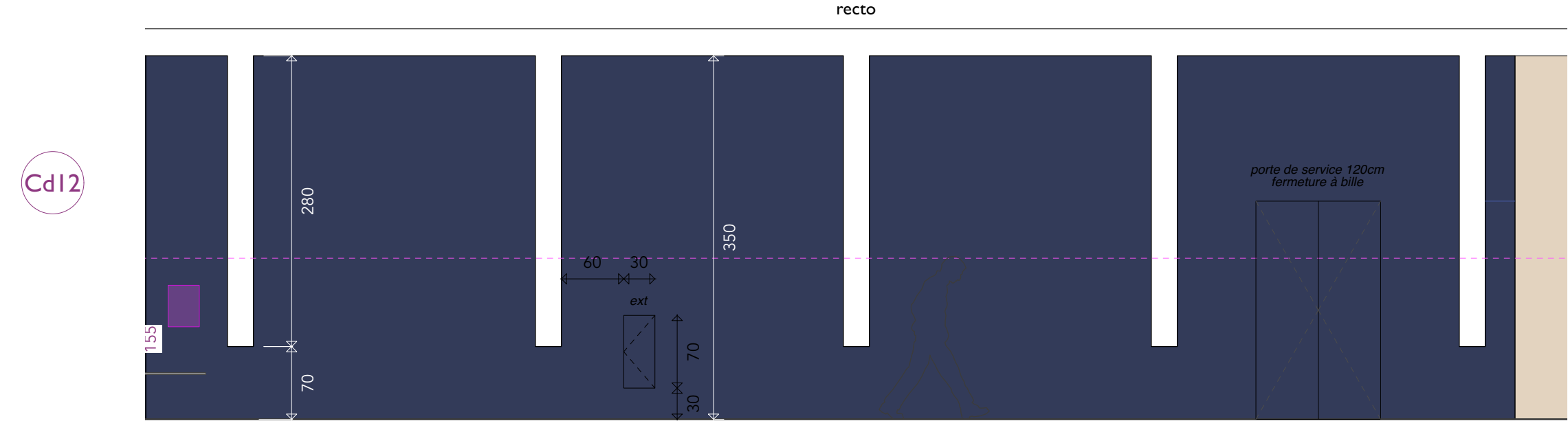

Trappe extincteur recto verso

Cimaise double face autoportante
intégrant 5 meurtrières,

Avancée de la cimaise pour encastrement
assises, extrémités biseautées

verso

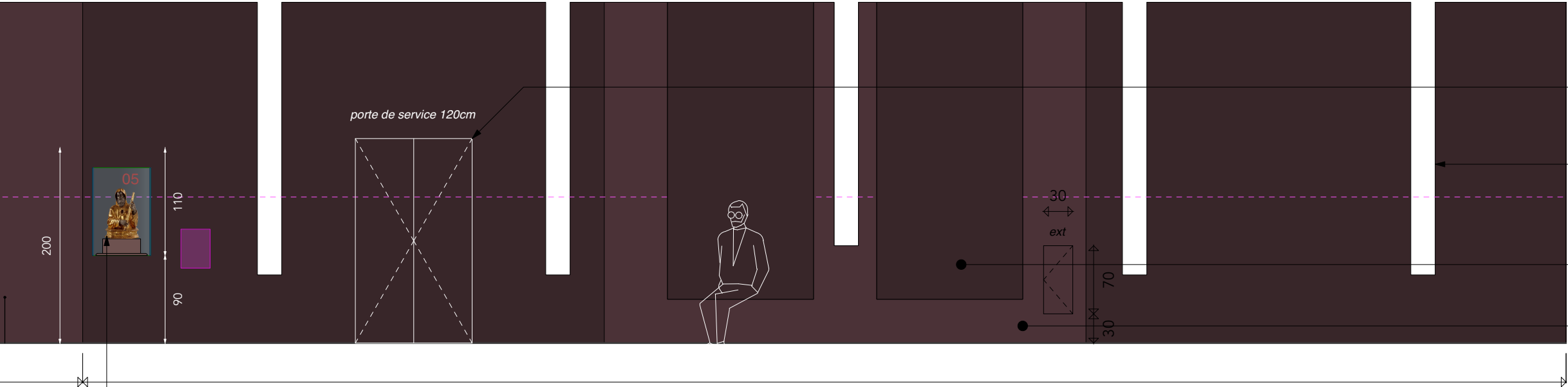

porte fermeture à billes

meurtrières

renforcement

assises encastrées

vitrine encatsrée

ÉLÉVATION

agence
nc

Nathalie Crinière

MAÎTRE D'ŒUVRE
Agence NC
50 rue du faubourg du Temple, 75011 Paris France
01 46 28 35 96

MAÎTRE D'OUVRAGE
Musée du Louvre

PROJET
Zurbaran / Sculpture Espagnole

LIEU
Louvre

PHASE
DCE

TITRE
cimaises

ÉCHELLE
1/50^e

DATE
02/02/2026

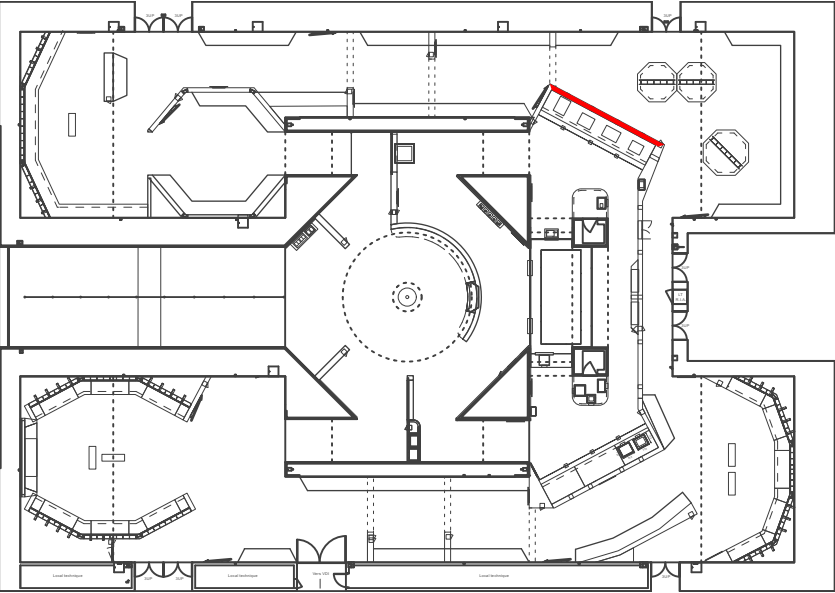
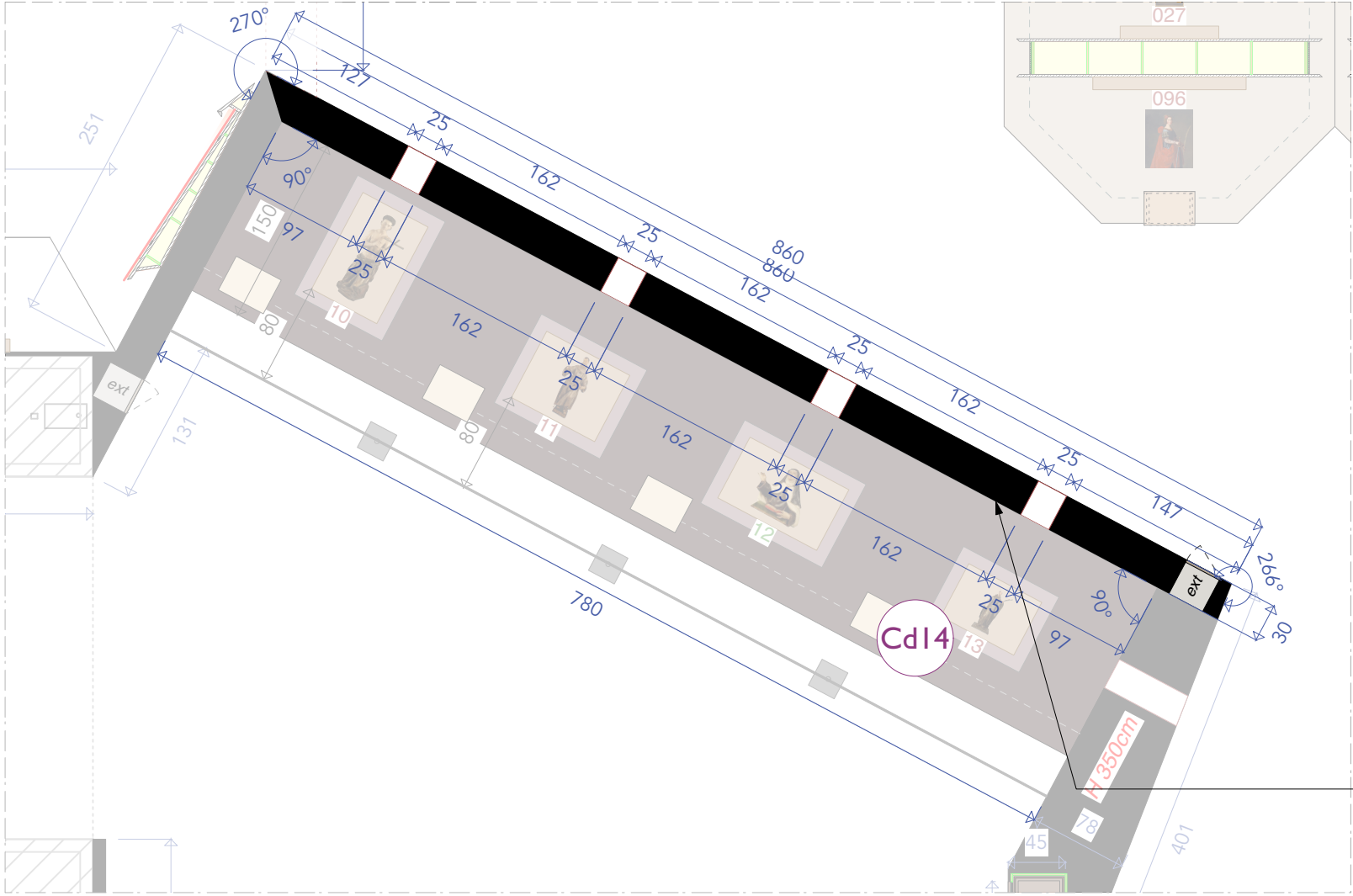

Cimaise double face autoportante intégrant 4 meurtrières,

CdI4

recto

verso

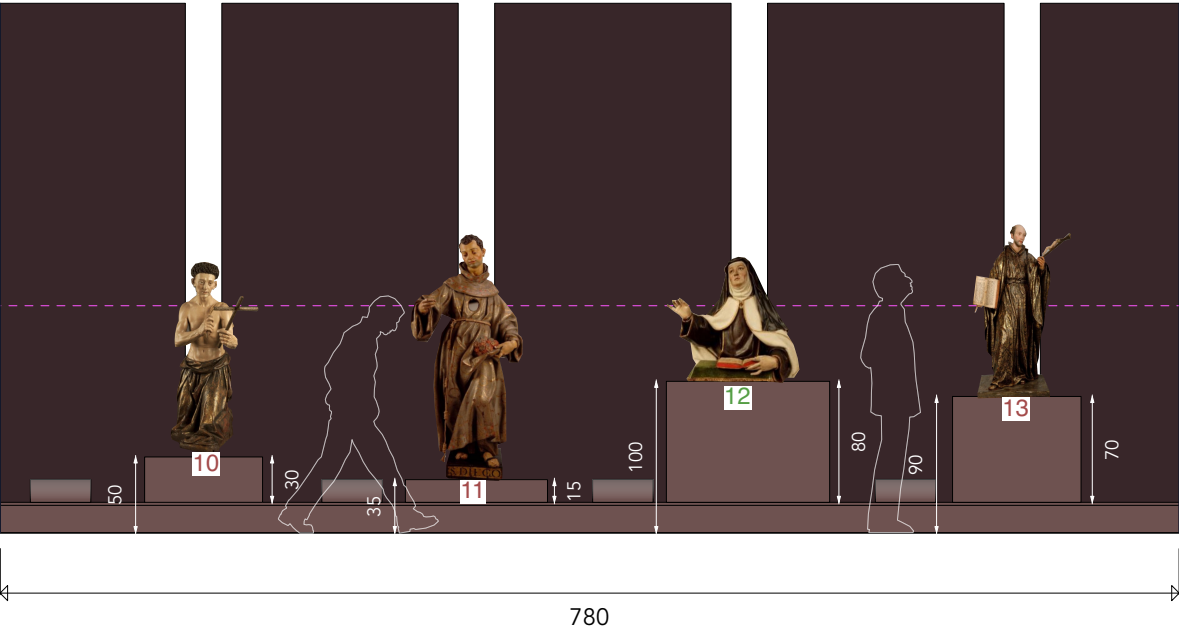
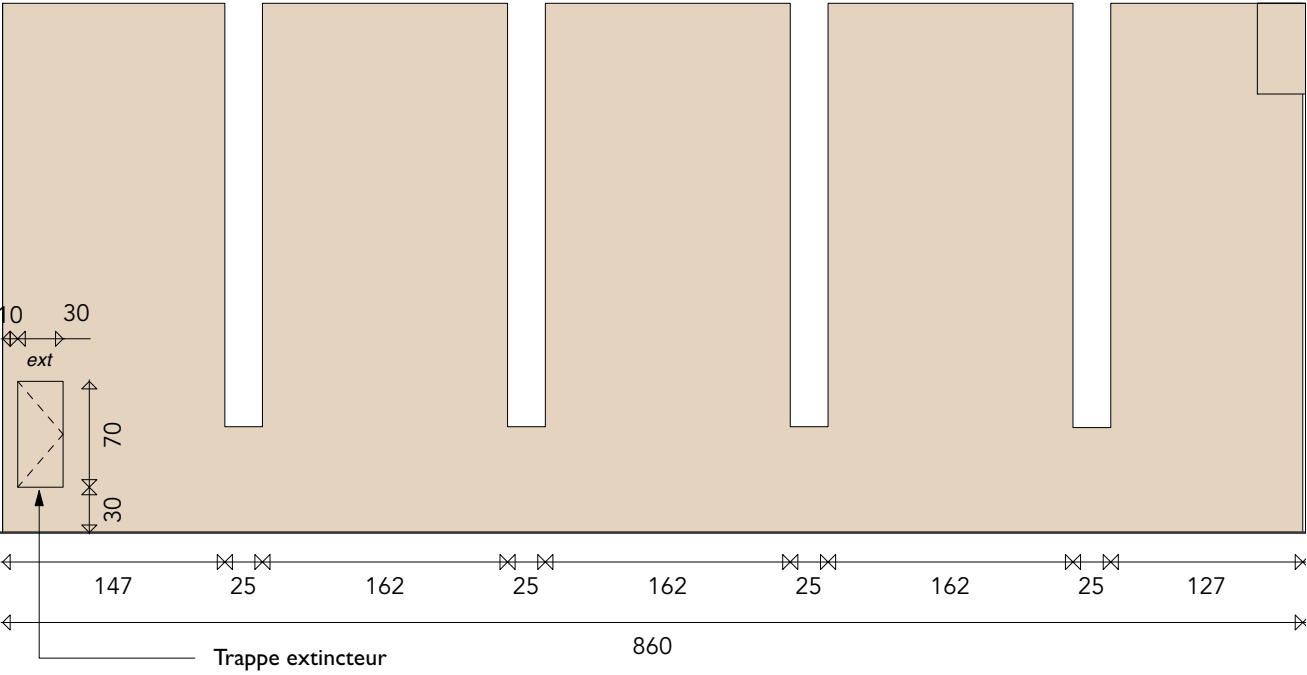

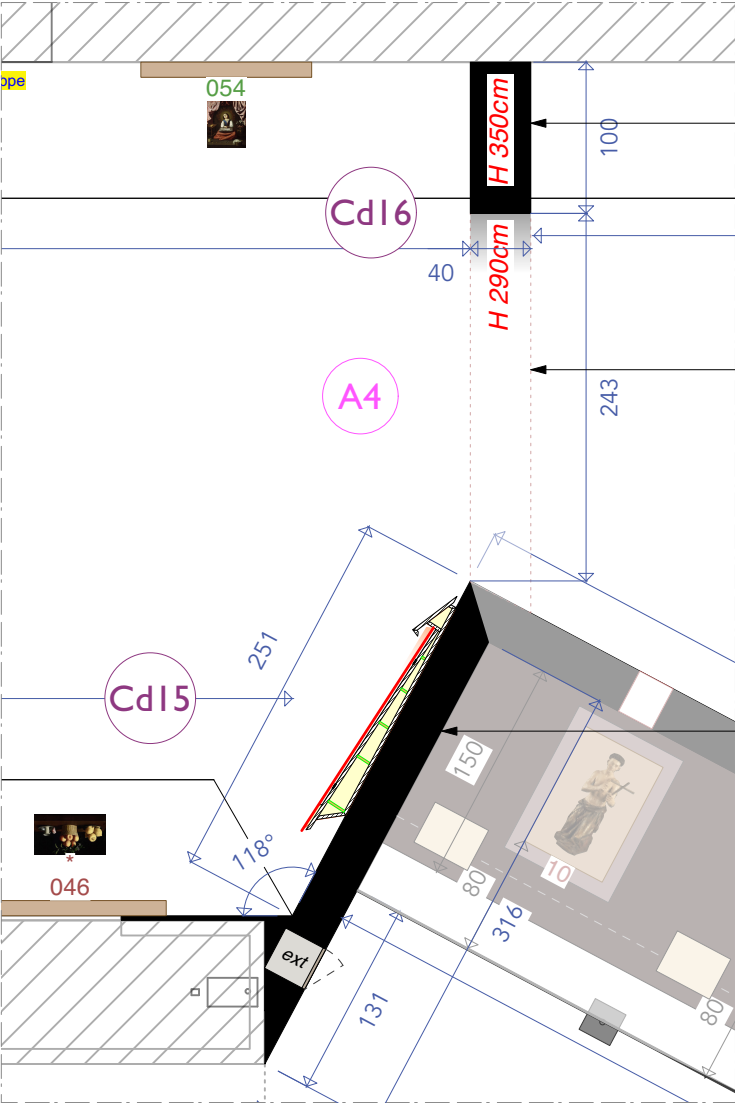

EXTRAIT DE PLAN

Cimaise double face autoportante support demi arche

Linéau demi arche double face

Cimaise double face autoportante

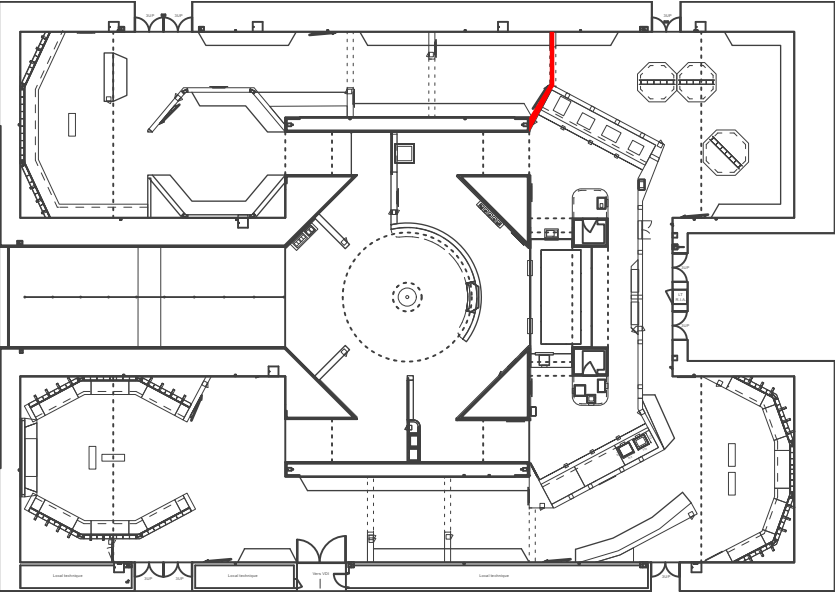

A4

CdI6

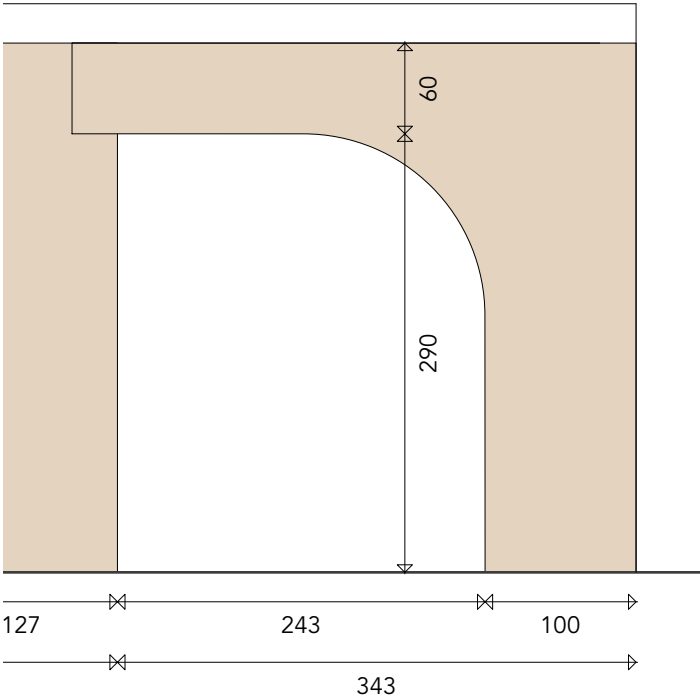

ÉLÉVATION

recto

CdI5

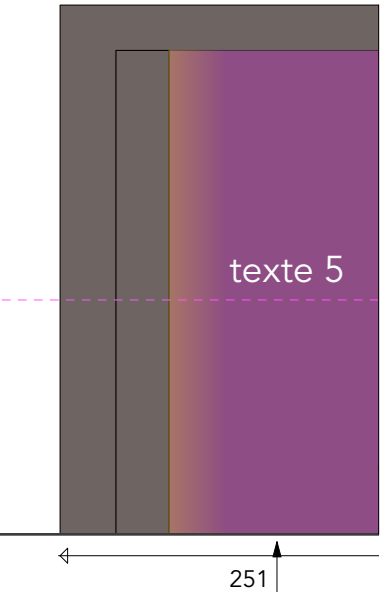

Texte de section

verso

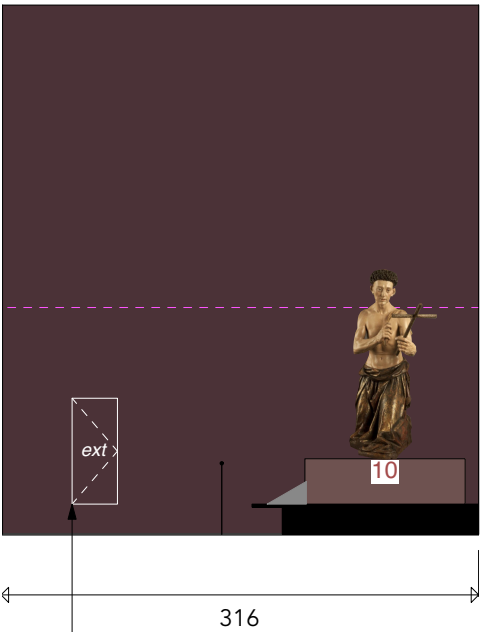

Trappe extincteur

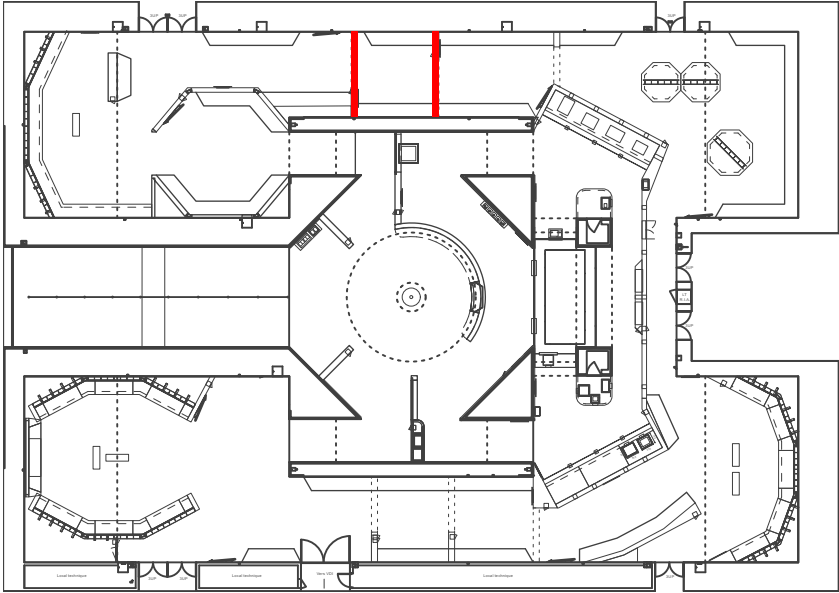
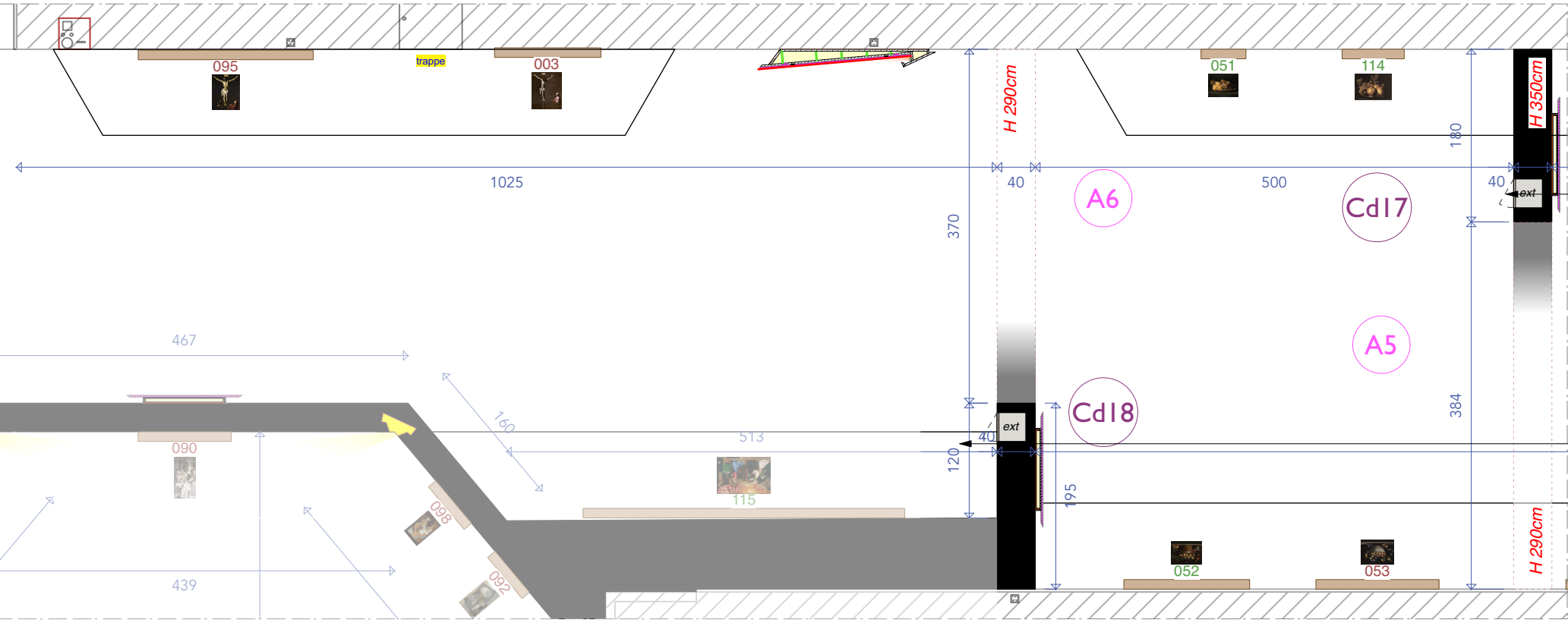

Trappes extincteurs

EXTRAIT DE PLAN

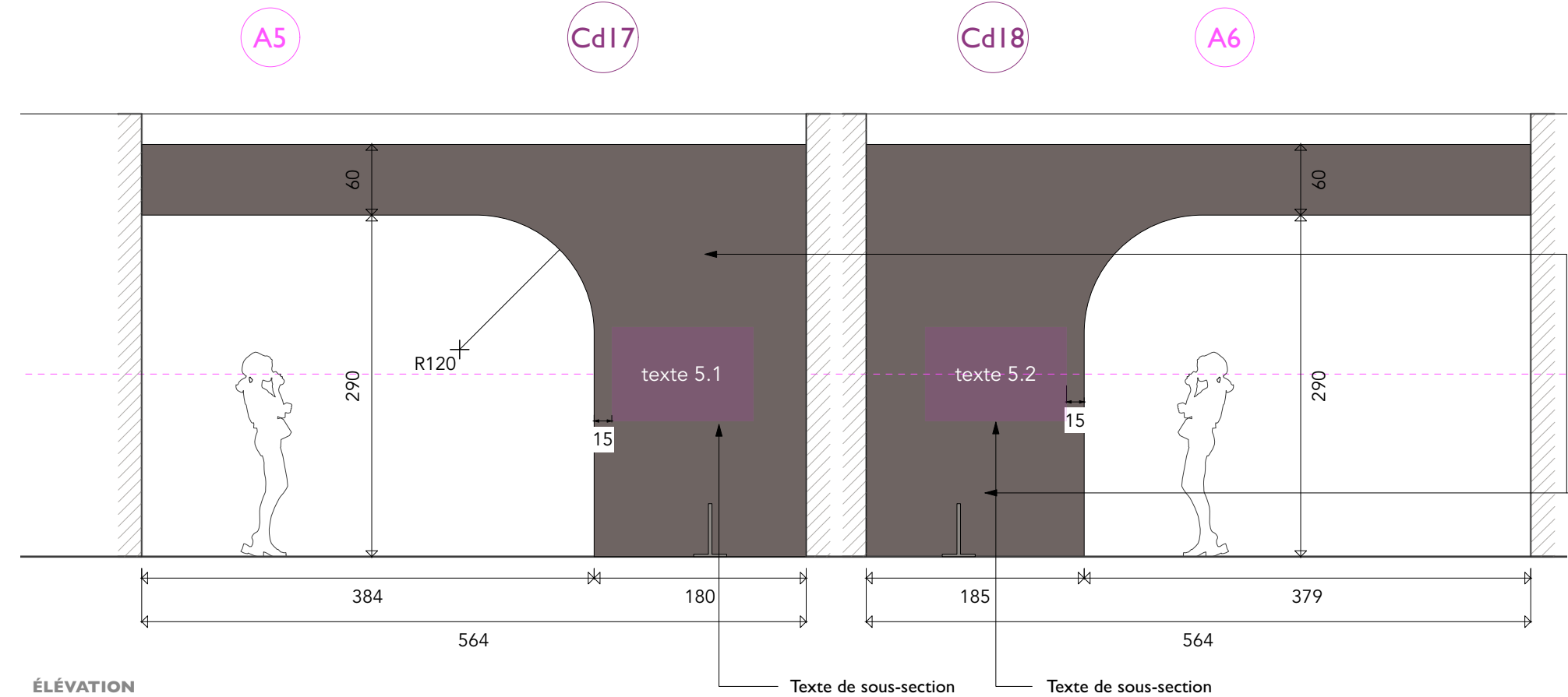

2 Cimaies doubles faces avec ouverture en forme d'arche
Flixaion sur murs exsistants

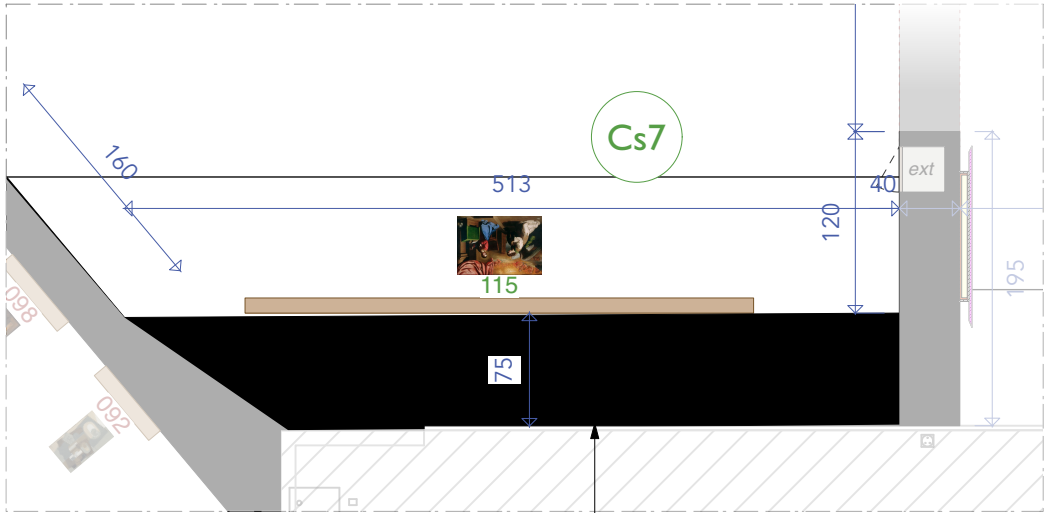

EXTRAIT DE PLAN

Cs7

Cimaise simple face avec double peau pour accrochage tableau grand format

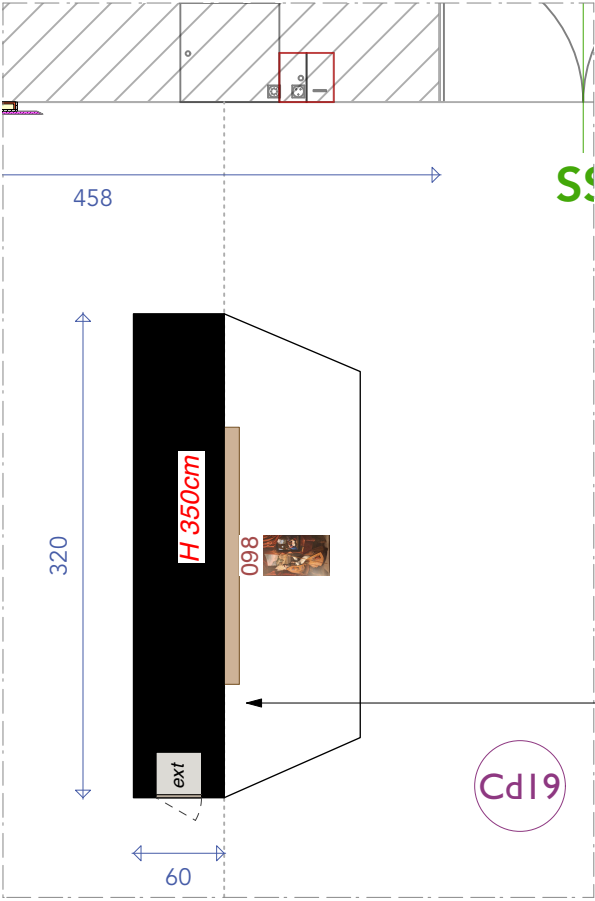

EXTRAIT DE PLAN

Cd19

Cimaise droite double face autoportante (leste à prévoir à l'intérieur si nécessaire)

Cd19

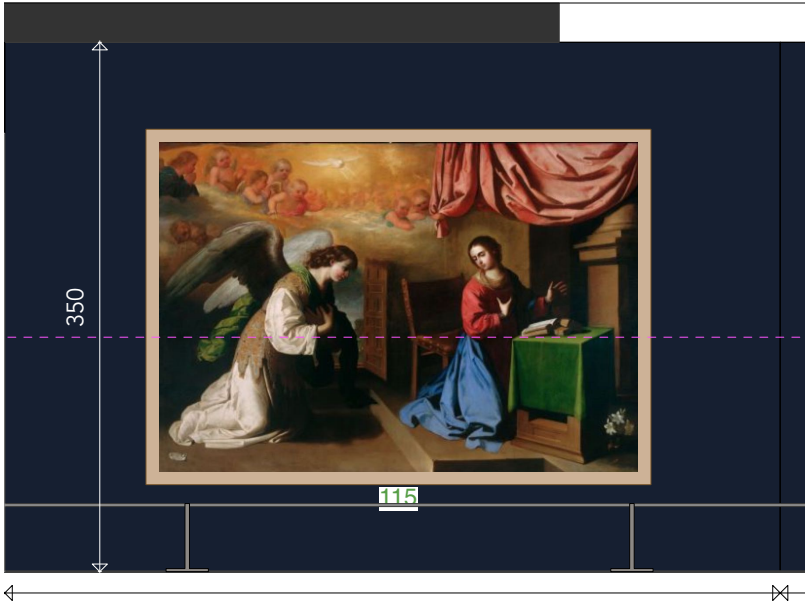
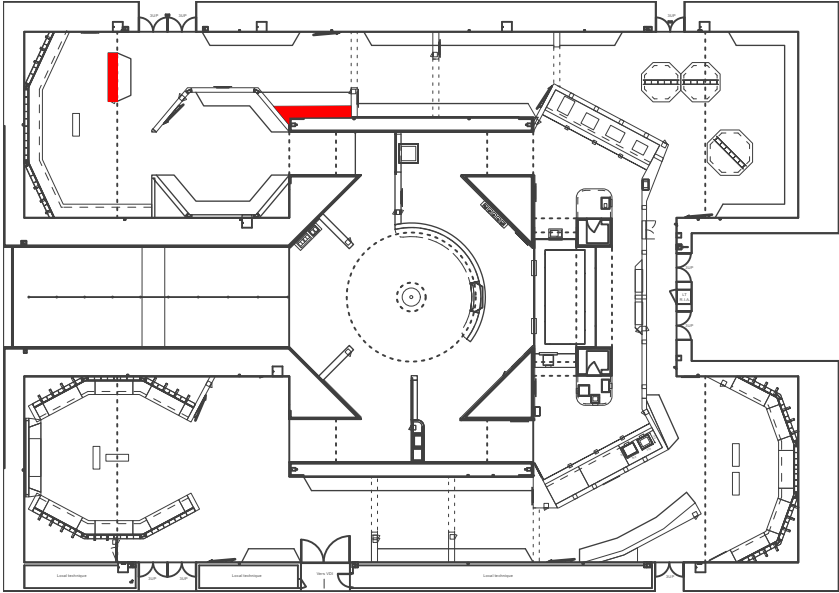

ÉLÉVATION

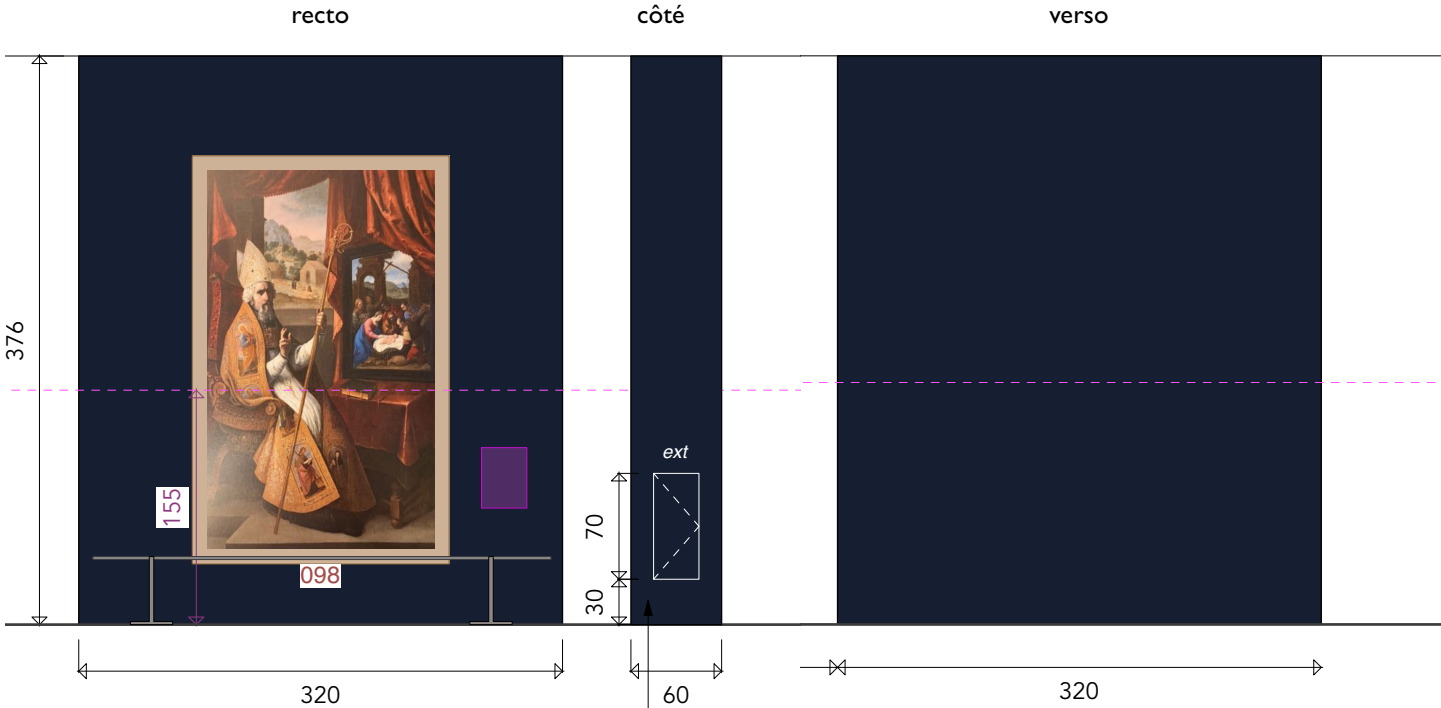

Trappe extincteur

Cf détails principe cimaise grande hauteur Cd9

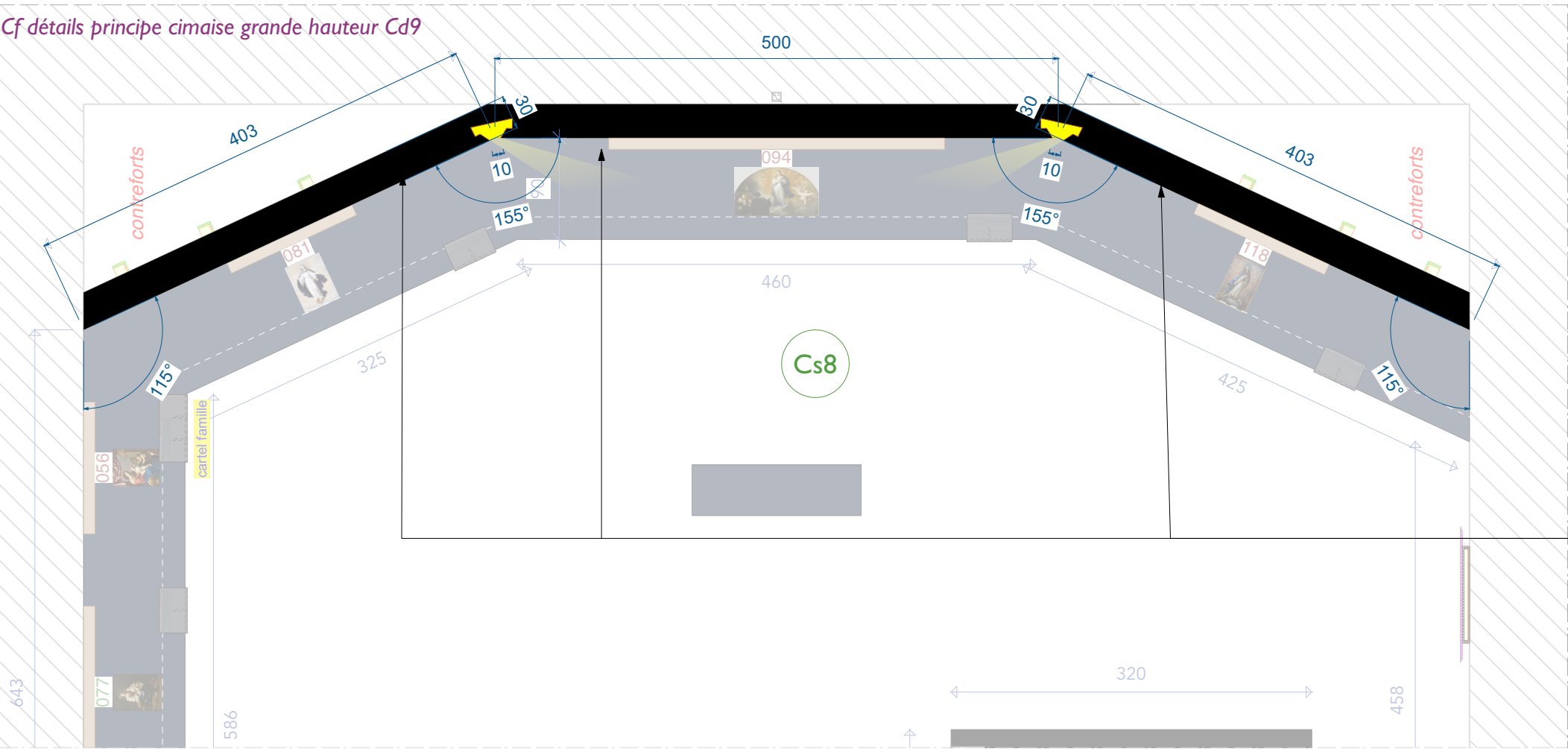

EXTRAIT DE PLAN

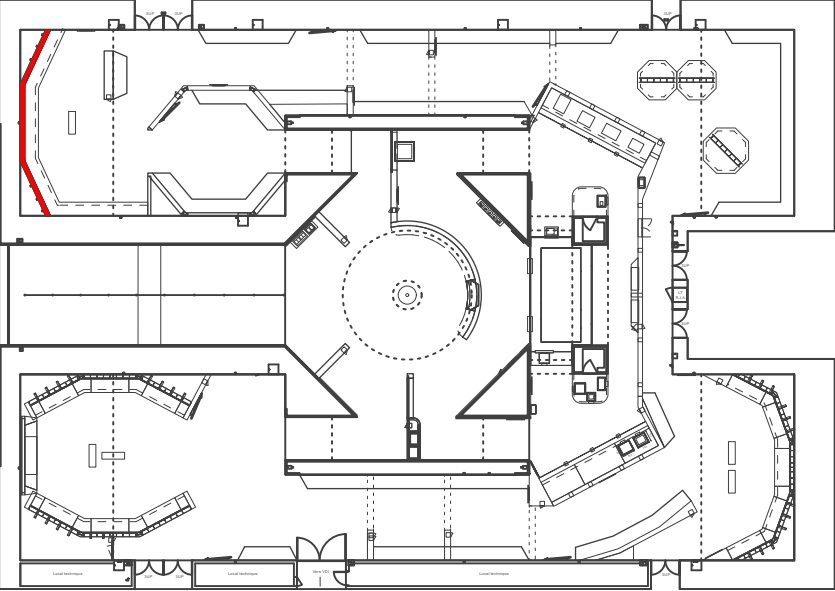

Grande cimaise simple face facettée en 3 parties : 2 parties autoportante en biais intégrant 2 gorges lumineuses
Renforts à l'arrière

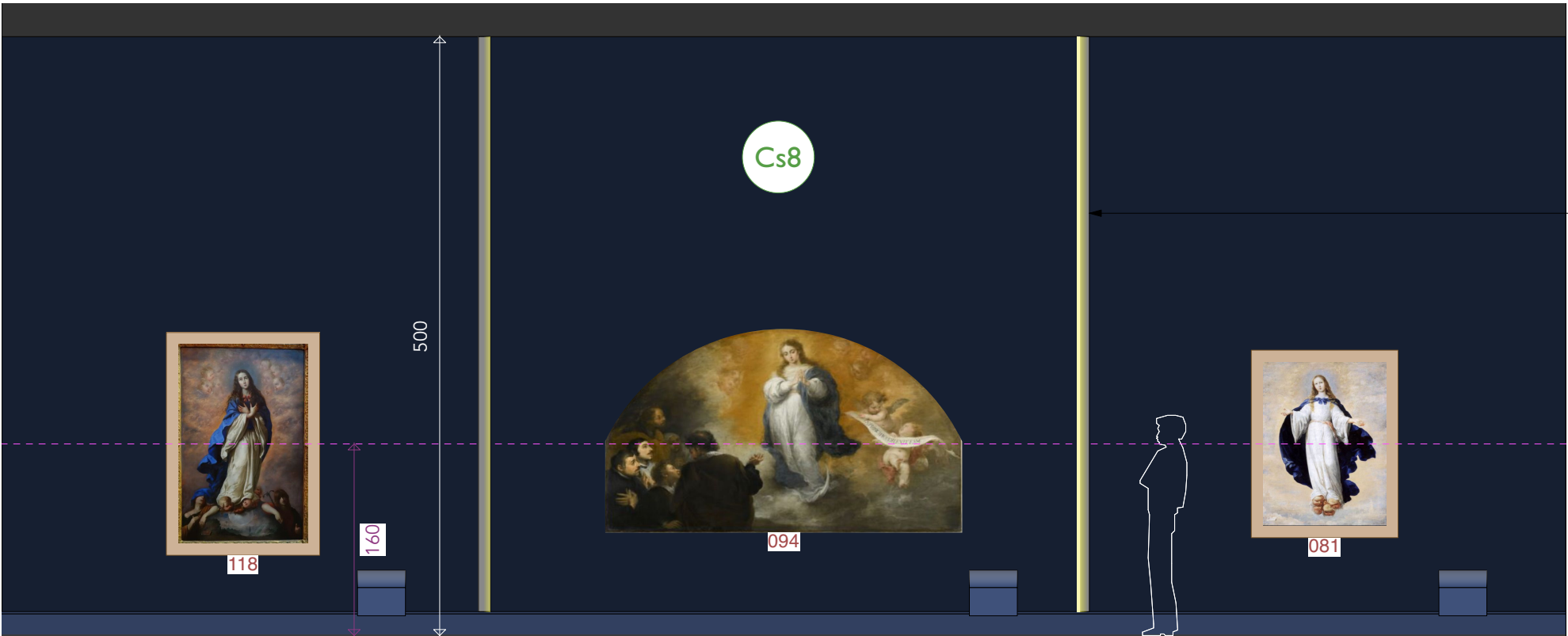

2 gorges lumineuses

ÉLEVATION

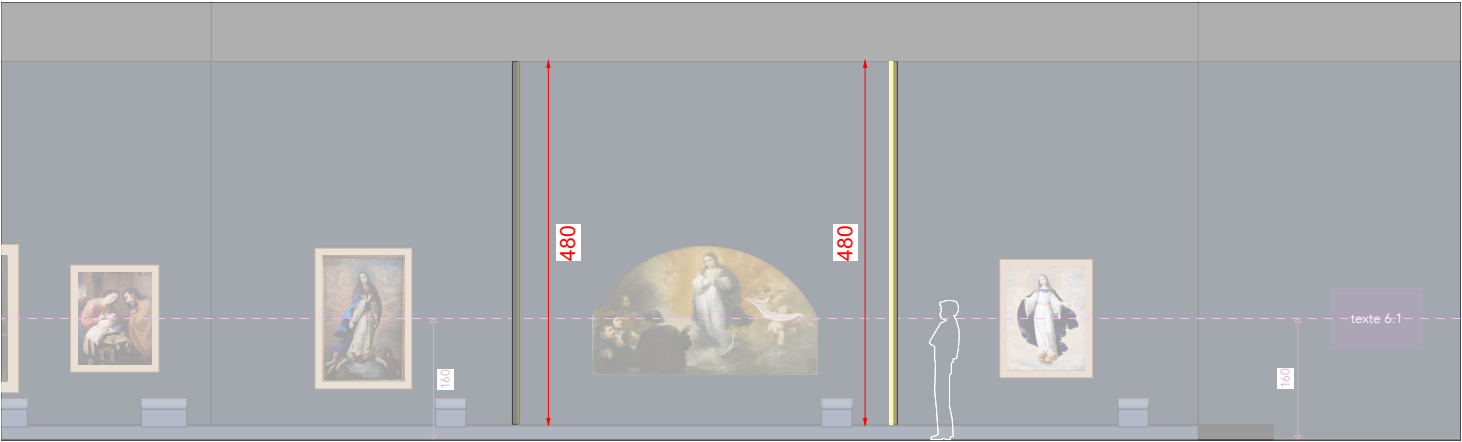

développé

G10

G9

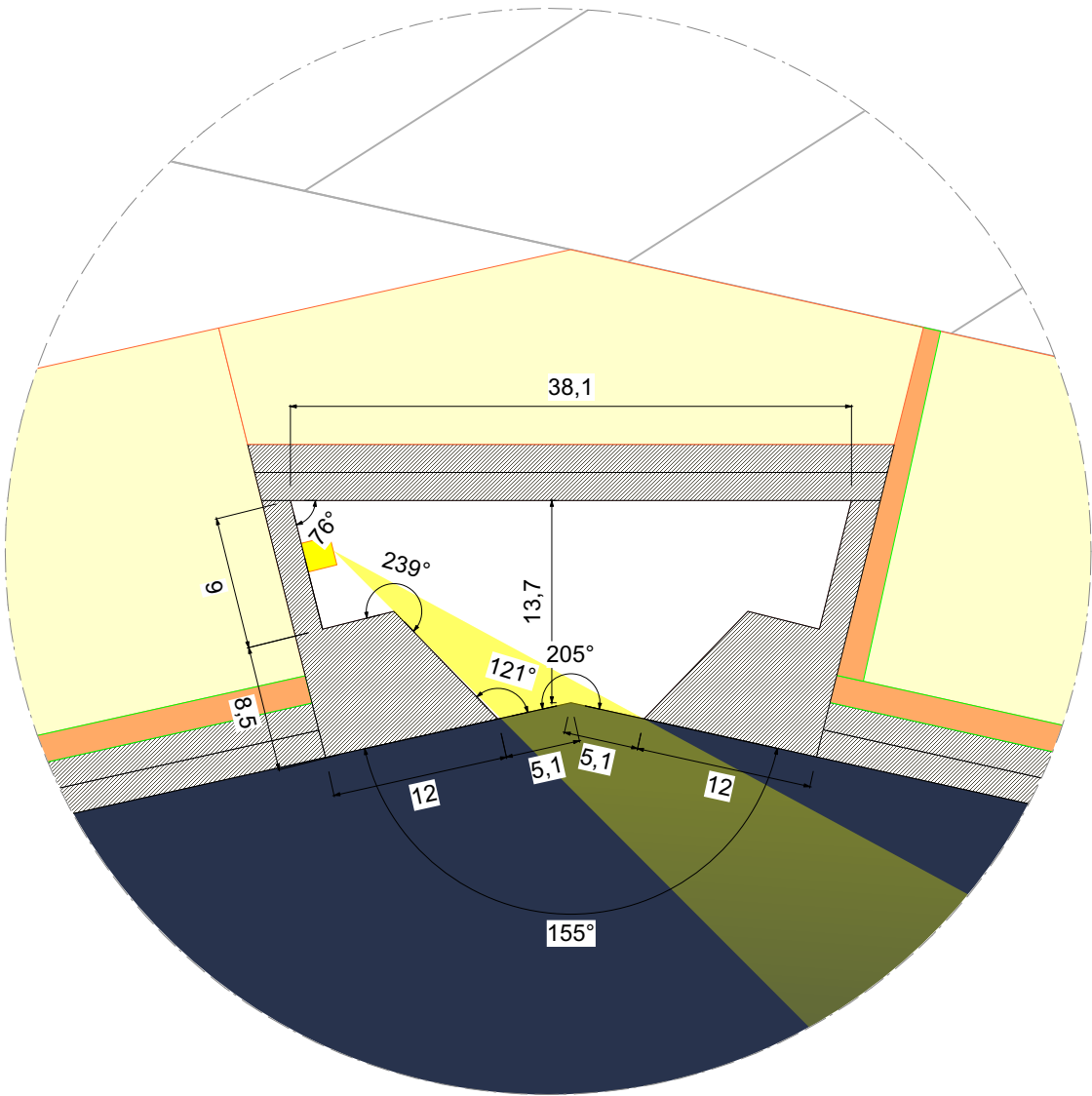
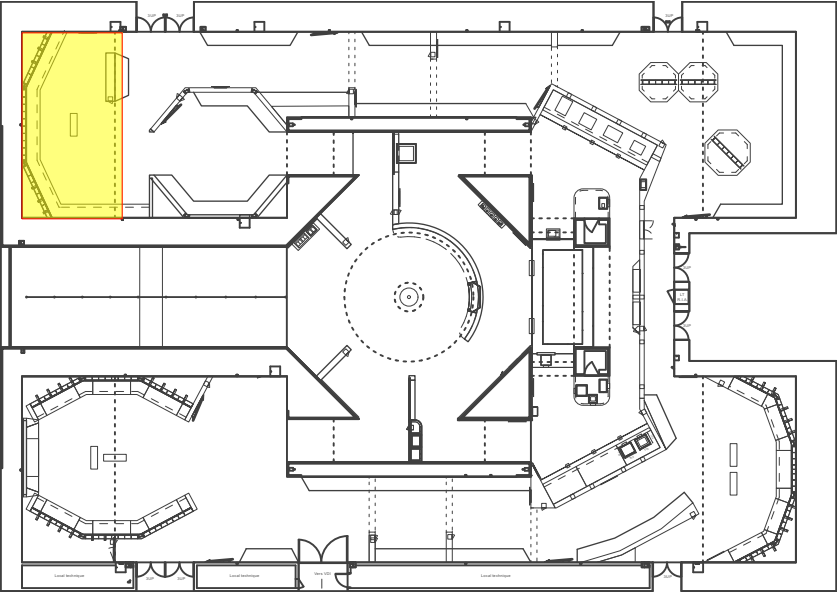

Détails en plan de la gorge G9

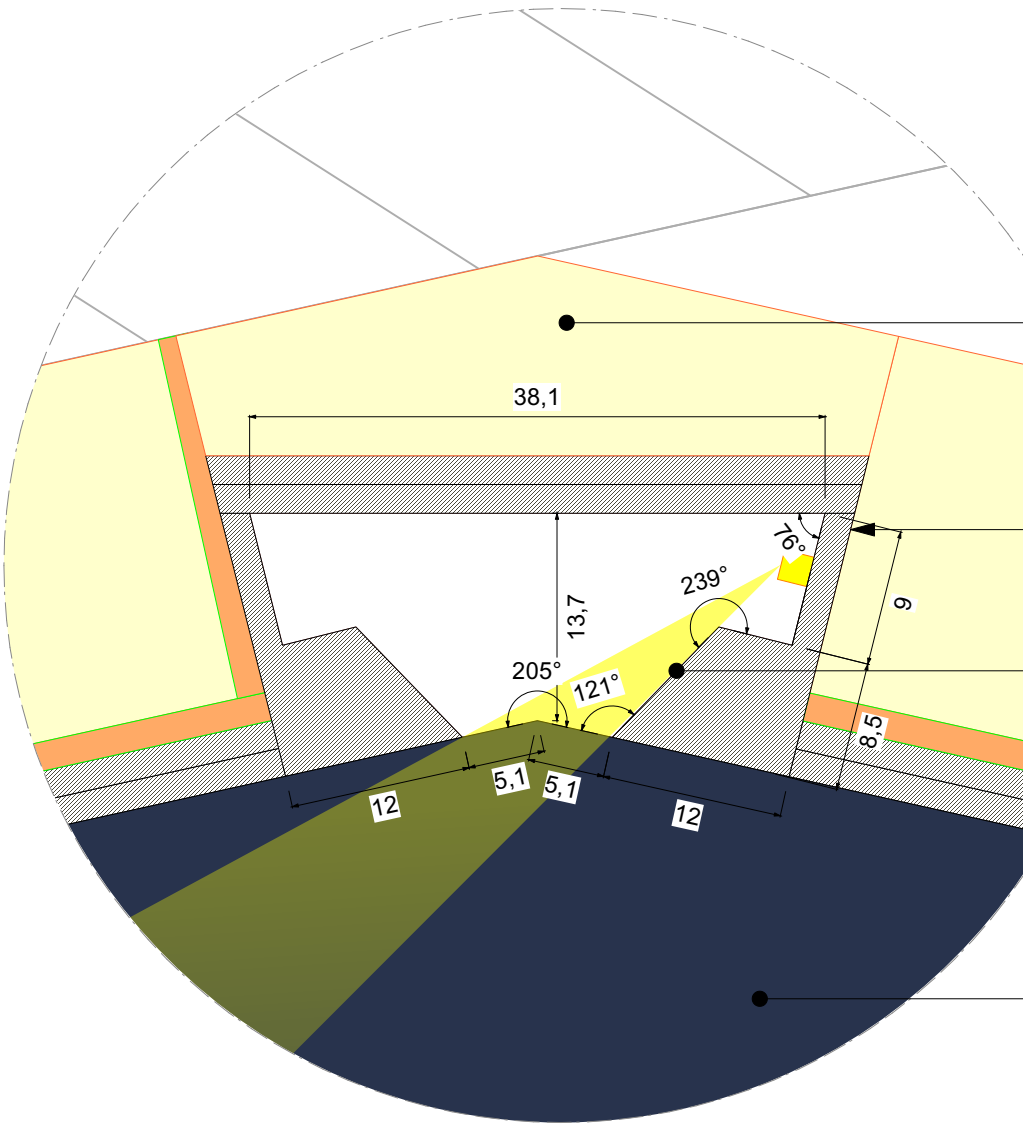

Détails en plan de la gorge G10

- Renforts à l'arrière
- 1 ruban led par gorge
fourniture pose et
raccordement à la charge du
lot Agencement
- Biseau pour réduire
faisceau
raie de lumière
partie haute de la gorge
fermée
- Podium de mise à distance
transformateur caché dans
plinthe podium
(cf détails podium)

EXTRAIT DE PLAN

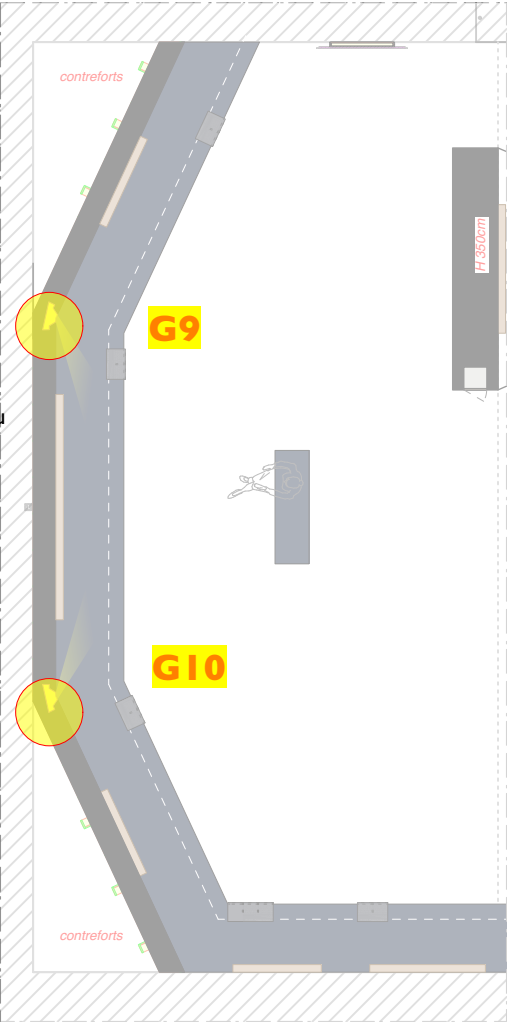

recto

ÉLEVATION

EXTRAIT DE PLAN

Texte de sous-section

Trappe extincteur

Cimaise double face autoportante
Réservation pour 2 gorges lumineuses
Medium double peau pour accrochage
tableaux grands format

verso

ÉLEVATION

2 gorges lumineuses

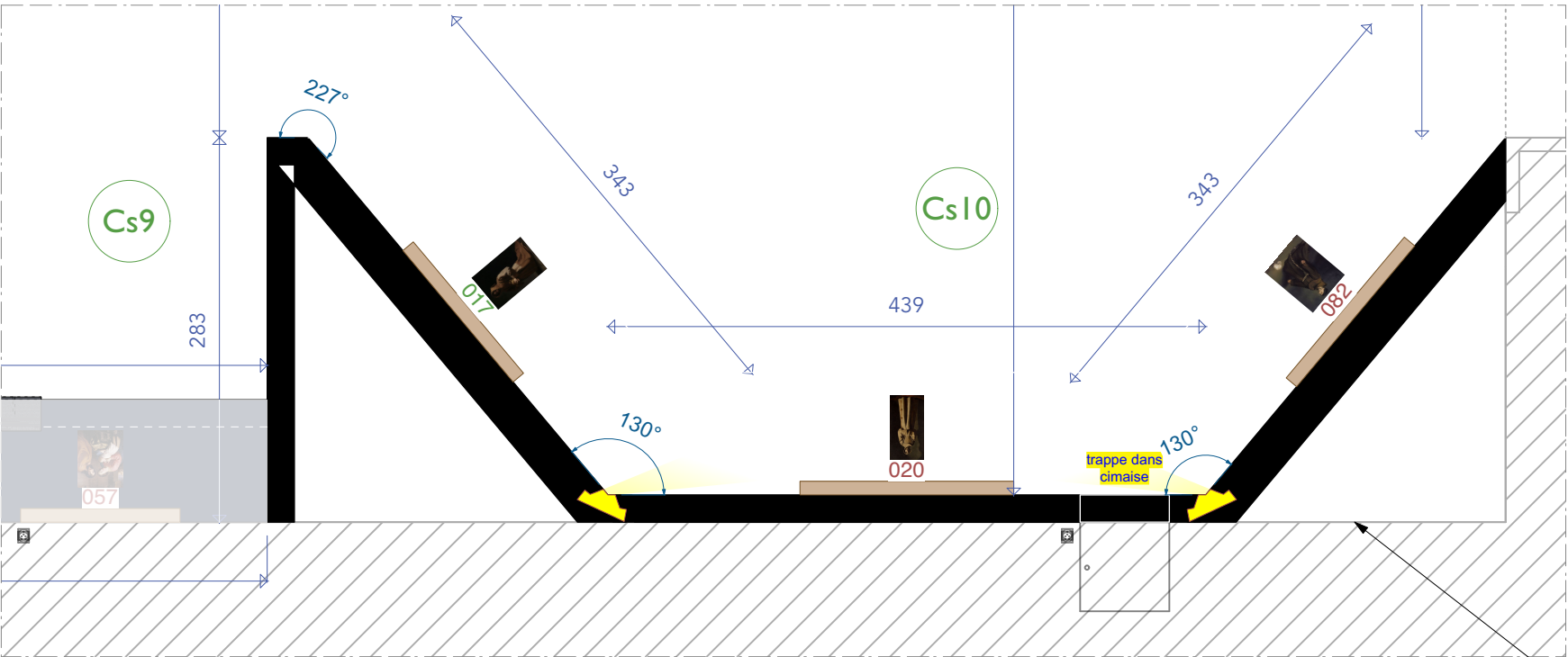

EXTRAIT DE PLAN

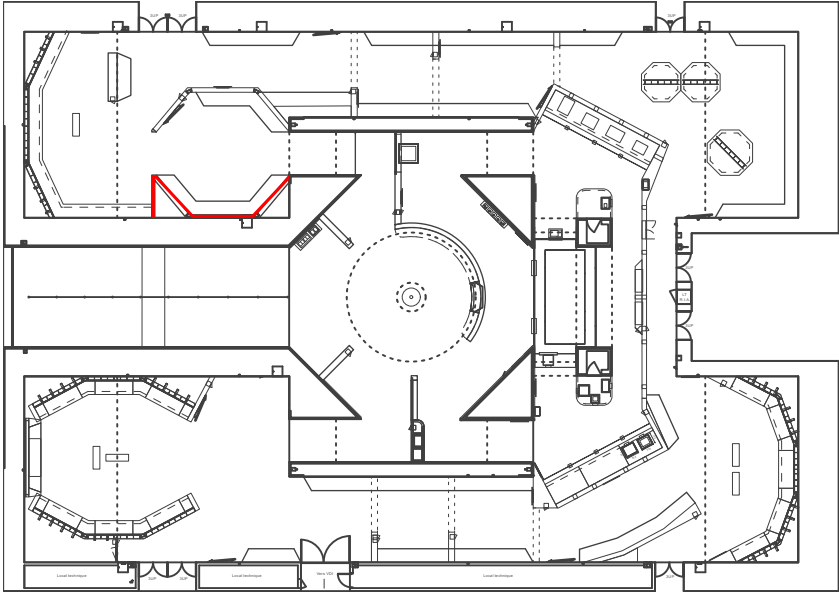

Cimaise simple face autoportante
Réservation pour 2 gorges lumineuses
Medium double peau pour accrochage
tableaux grands format

CsI0

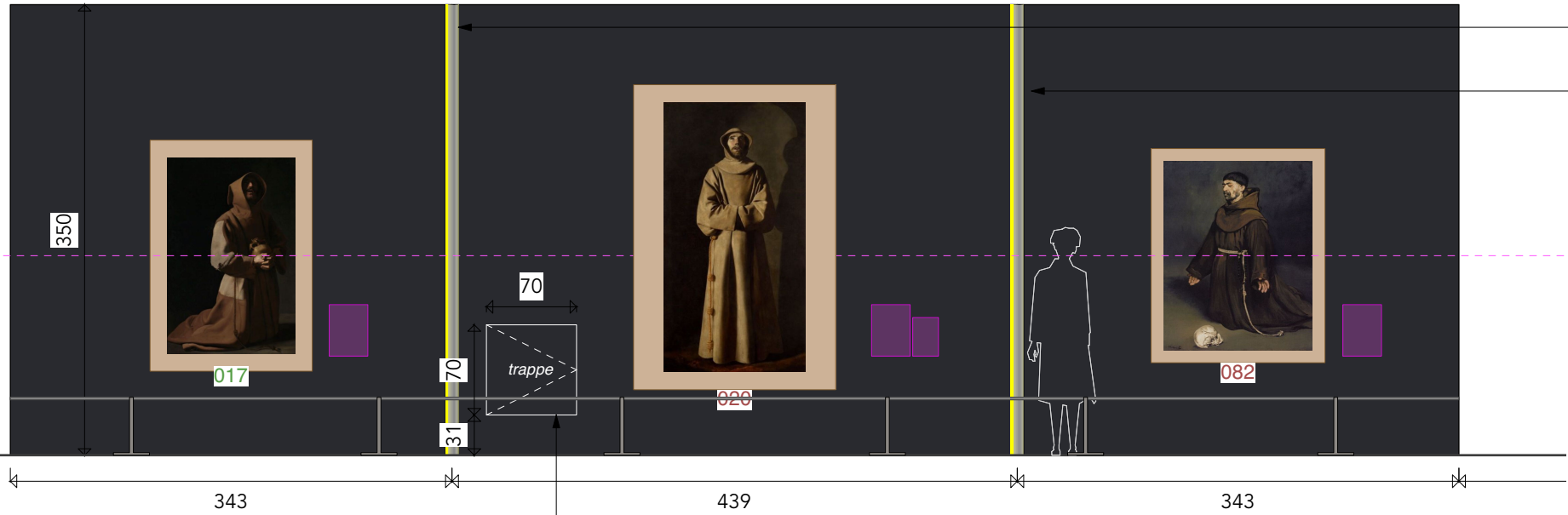

ÉLÉVATION

2 gorges lumineuses

Trappe d'accès pour accéder à trappe
existante et driver éclairage

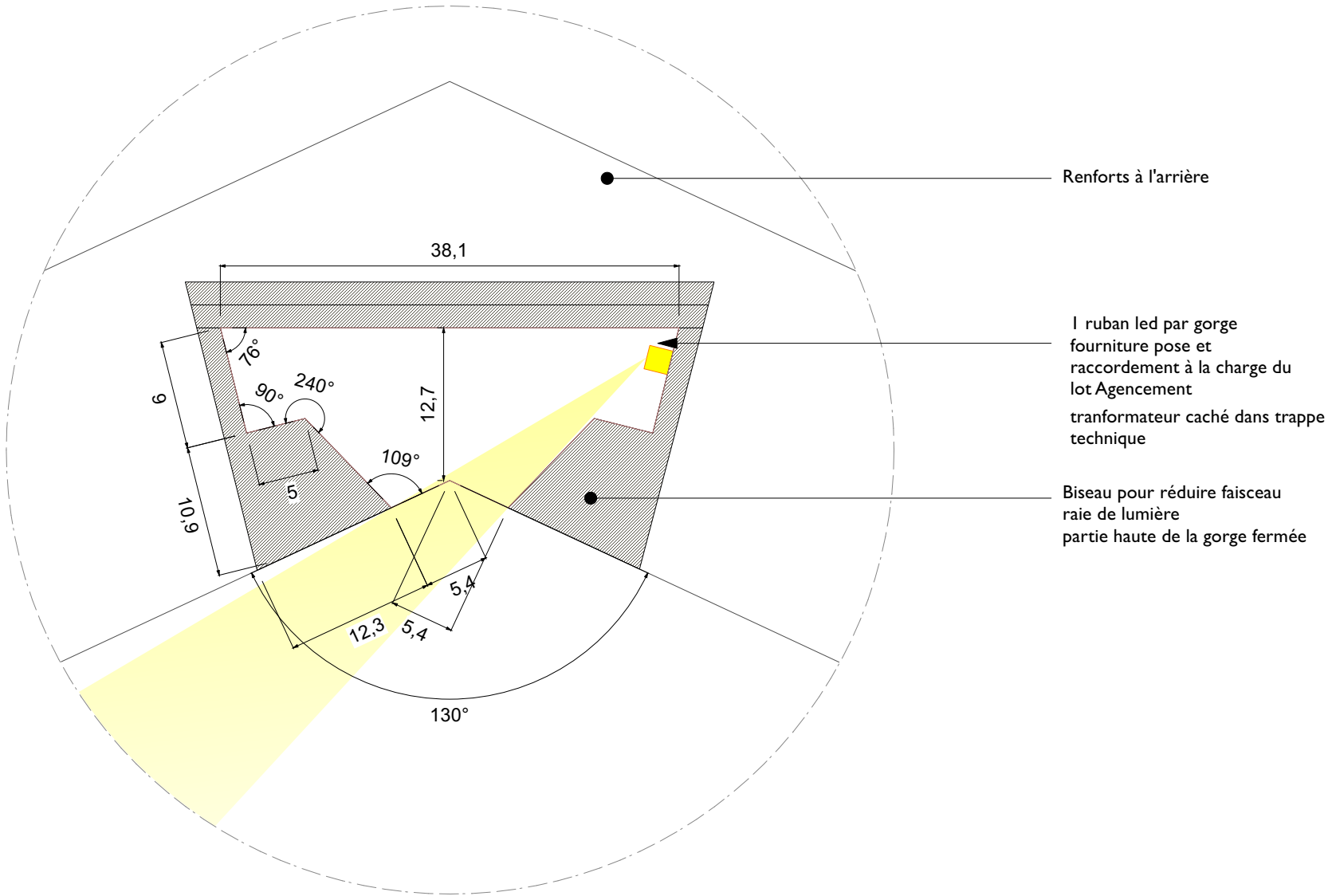
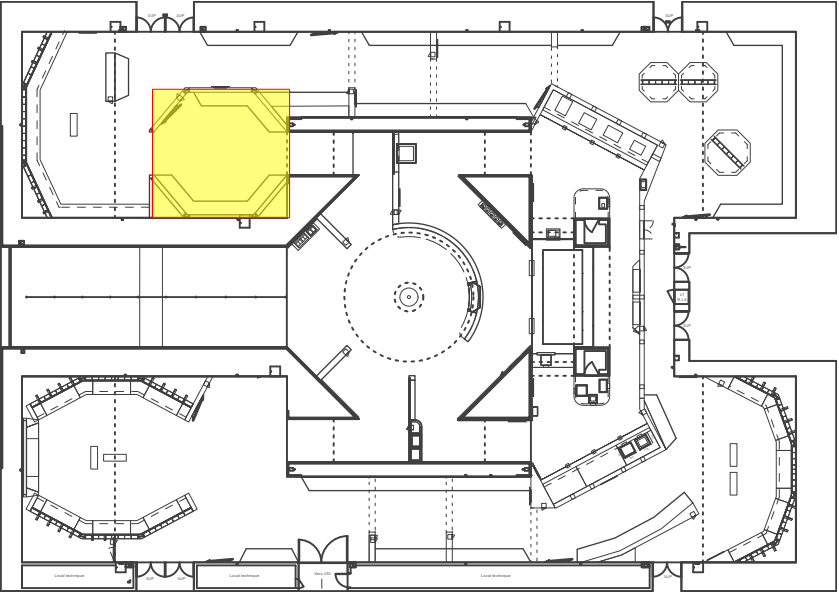
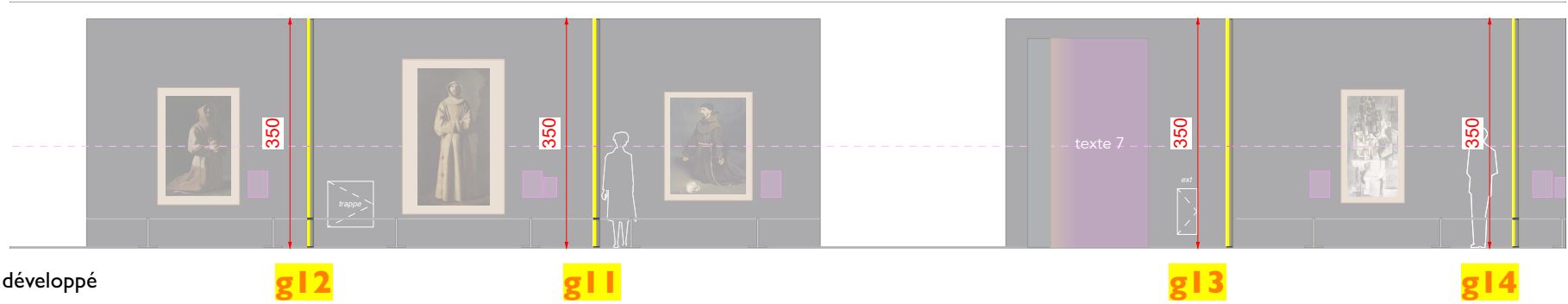

EXTRAIT DE PLAN

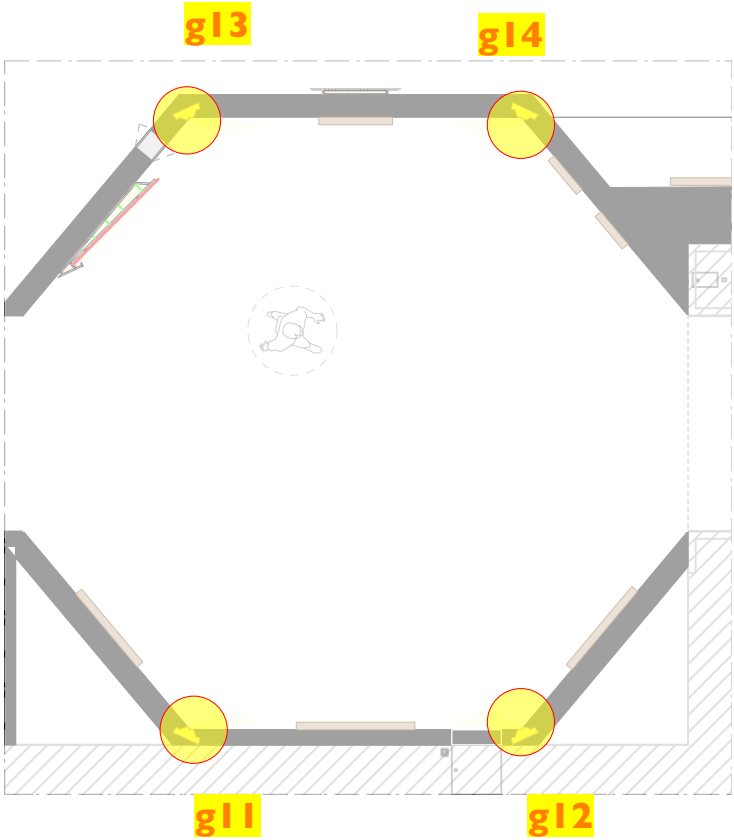

Détails en plan des gorges gl1 / gl2 / gl3 / gl4

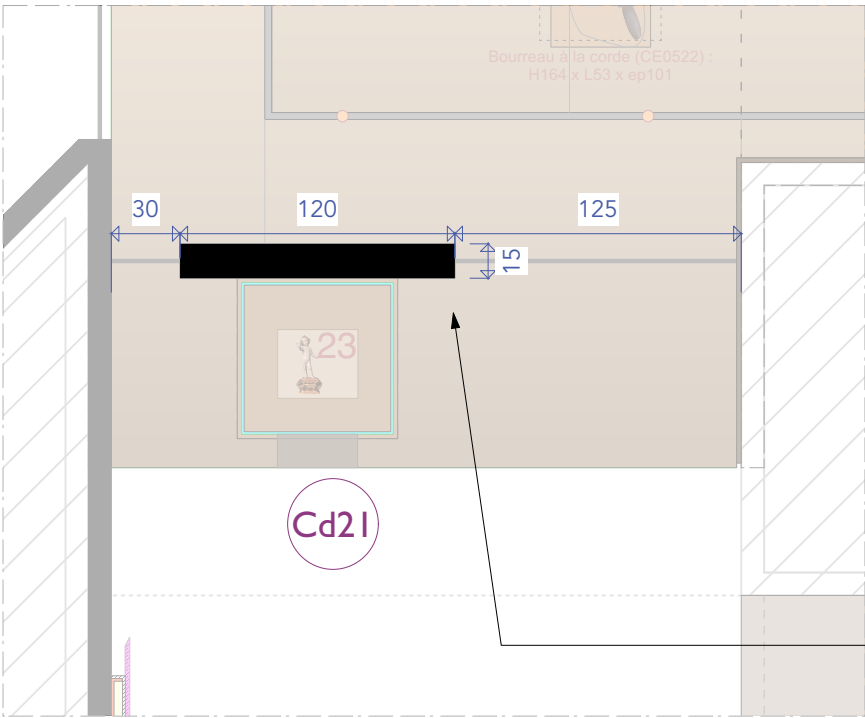

EXTRAIT DE PLAN

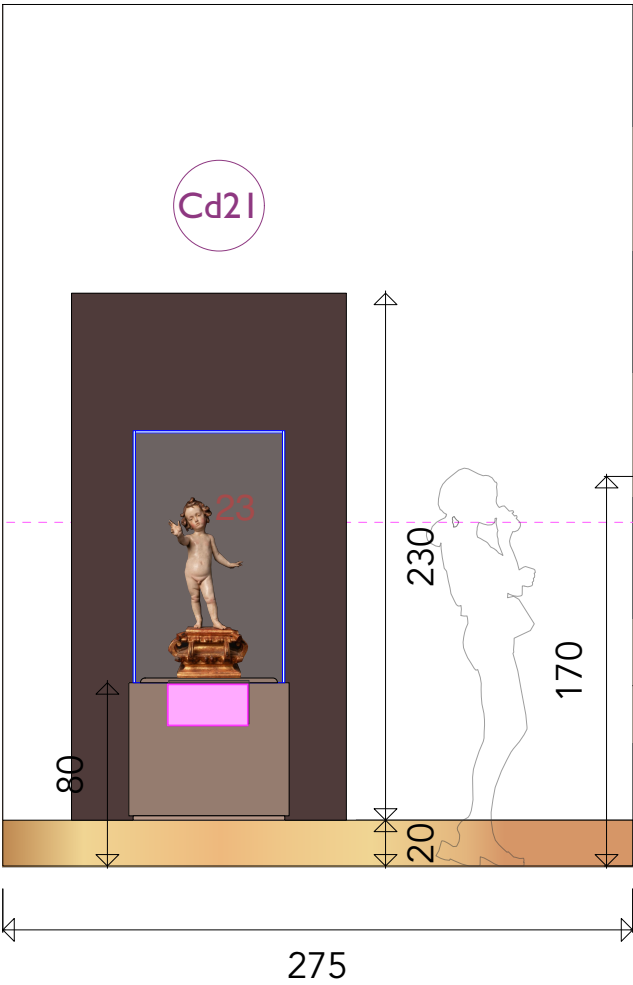
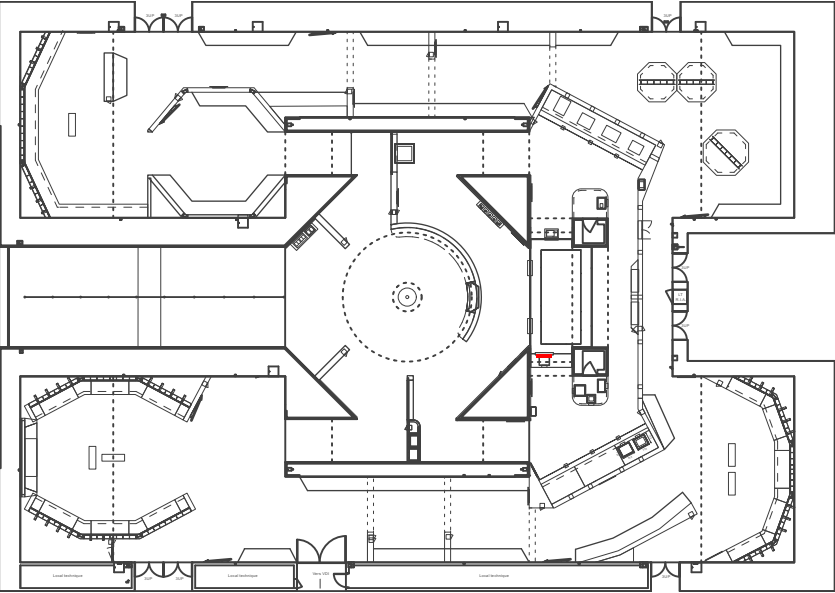

ÉLÉVATION

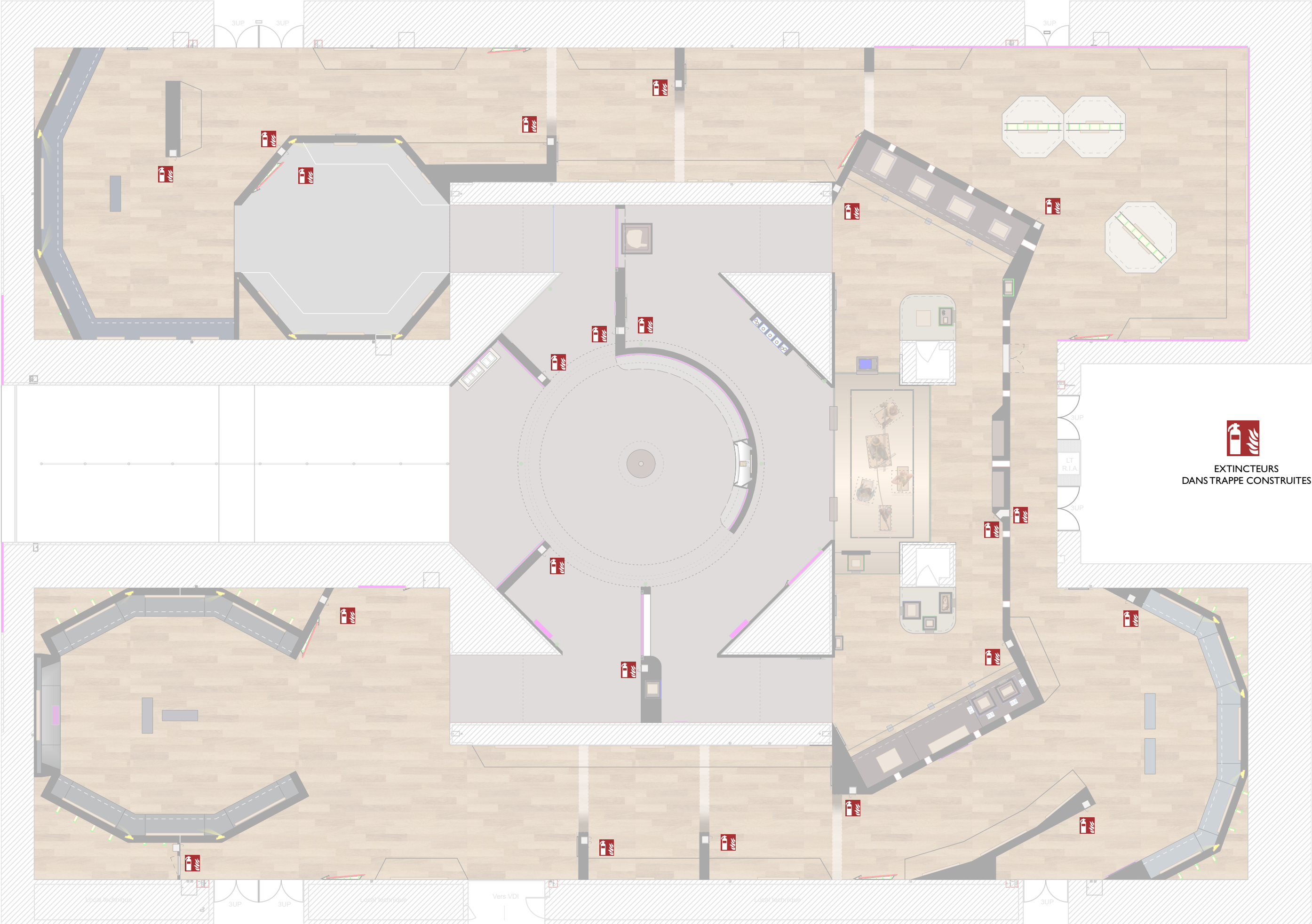

EXTINCTEURS
DANS TRAPPE CONSTRUITE

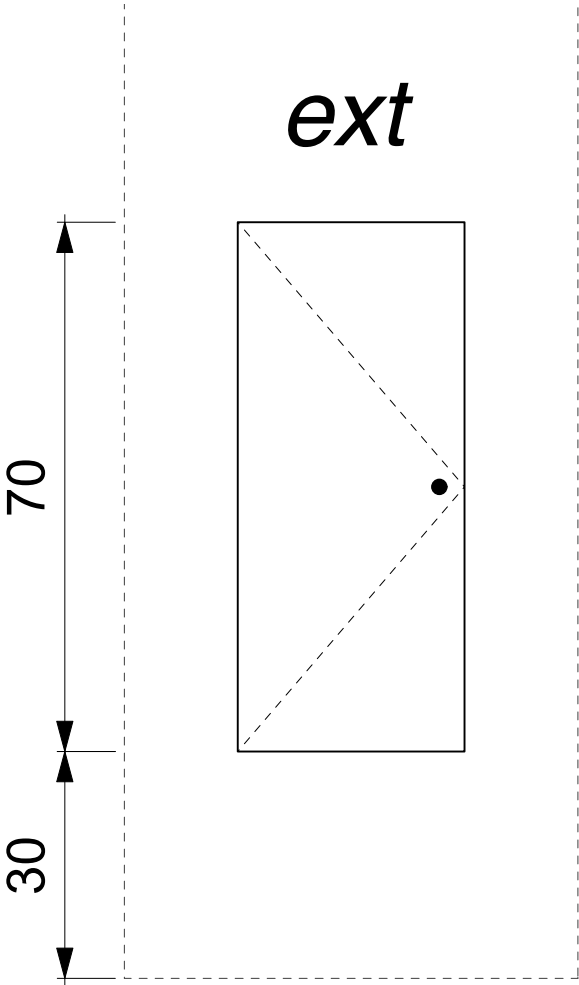

ÉLÉVATION

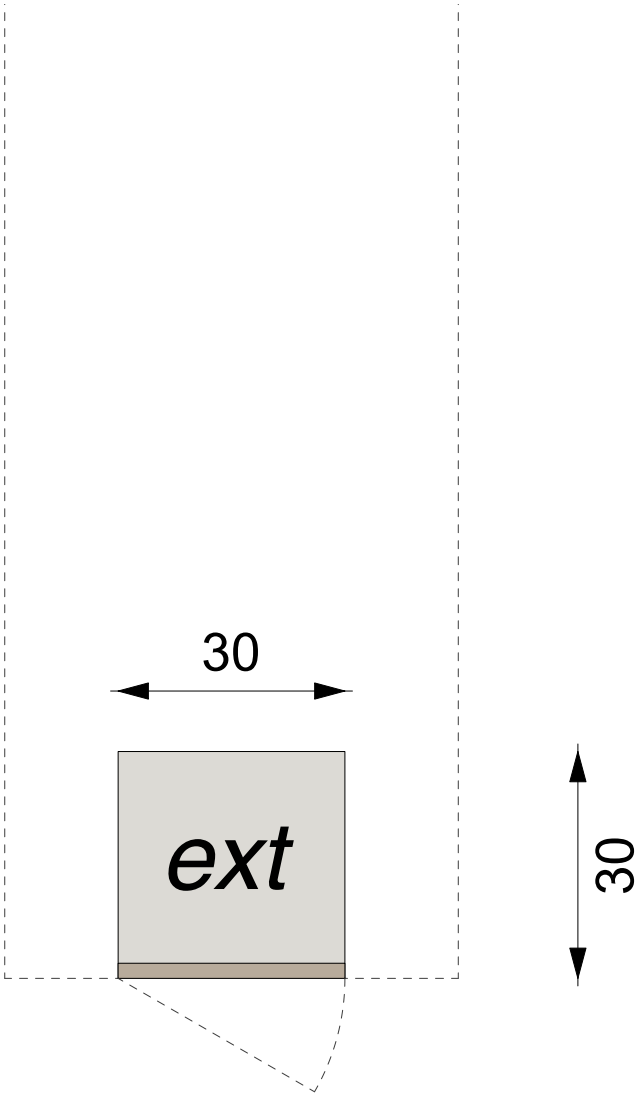

PLAN